

LANDSCAPE/OPEN SPACE RESERVE

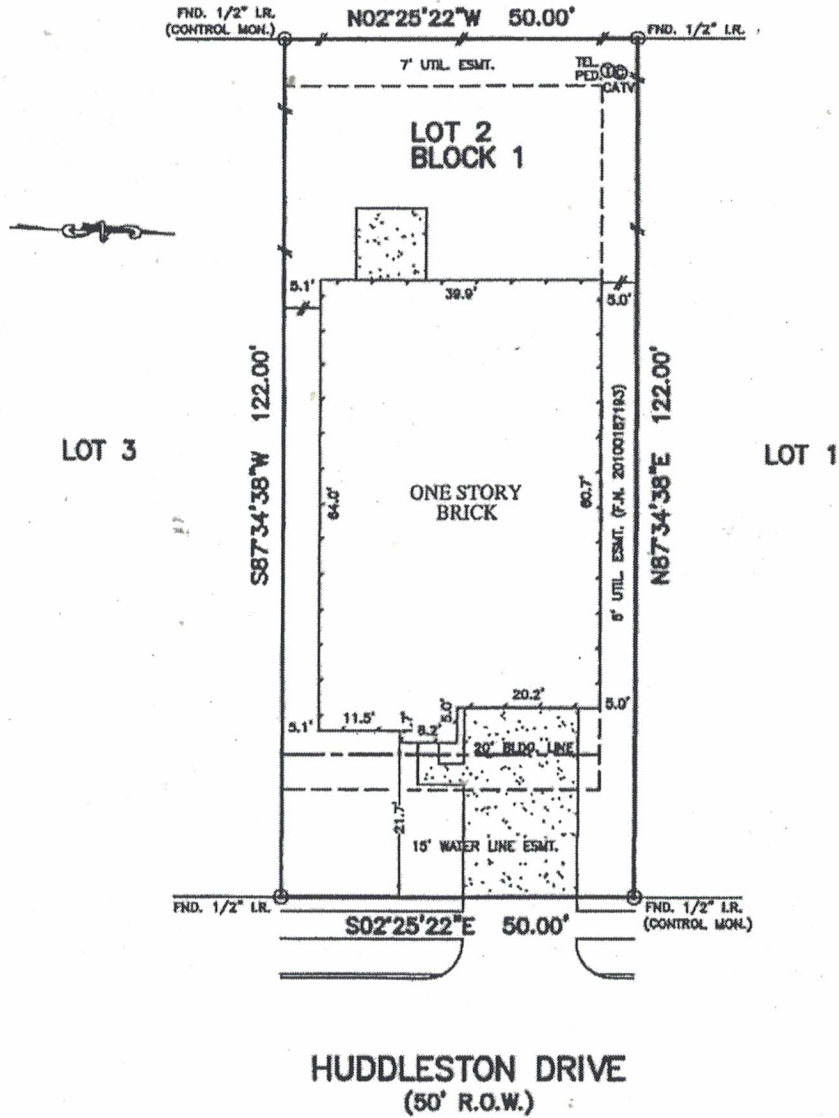

HUDDLESTON DRIVE  
(50' R.O.W.)

NOTES:

1. ALL BEARINGS SHOWN HEREON ARE BASED ON THE RECORDED PLAT.
2. SUBJECT TO APPLICABLE RESTRICTIVE COVENANTS LISTED IN ITEM No. 1, SCHEDULE "B" OF TITLE COMMITMENT ISSUED BY PREMIER LAND TITLE INSURANCE Co. UNDER G.F. No. TX-020004.
3. AGREEMENT FOR UNDERGROUND ELECTRIC SERVICE PER C.F. No. 20100217740.

PLAT OF SURVEY  
SCALE: 1" = 20'

FLOOD MAP:  
THIS PROPERTY LIES IN ZONE "X"  
AS DEPICTED ON COMMUNITY PANEL  
No. 48201C 0405 L, DATED: 06-18-07.  
\*THIS INFORMATION IS BASED ON GRAPHIC PLOTTING.  
WE DO NOT ASSUME RESPONSIBILITY FOR EXACT  
DETERMINATION\*

© 2012, ALLPOINTS SERVICES, CORP., All Rights Reserved. This original work is protected under copyright laws, Title 17 U.S. Code Sections 101 & 102. All violators will be prosecuted to the extent of the law. This survey is being provided solely for the use of the subjects and no license has been created, express or implied, to copy the survey except as is necessary in connection with the original transaction.

FOR: MATT BARRETT  
DORI E. BARRETT  
ADDRESS: 15535 HUDDLESTON  
DRIVE  
ALLPOINTS JOB #: PH143560 JF  
G.F.: TX-020004

LOT 2, BLOCK 1,  
CYPRESS LANDING EAST, SECTION 3,  
FILM CODE No. 633278, MAP RECORDS,  
HARRIS COUNTY, TEXAS

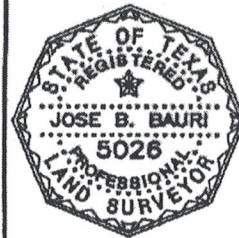

I HEREBY CERTIFY THAT THIS PLAT REPRESENTS THE RESULTS OF A SURVEY MADE ON THE GROUND, ON THE 15th DAY OF JULY, 2012.

*Jose B. Bauri*