

PAUL RIVERA AND AMPARO
 8414 PLUM LAKE DRIVE
 HOUSTON, TEXAS 77095

① DRAINAGE EASEMENT
 G.F. NO. J-977331
 H.C.R.P.R.
 H.L. & P. AGREEMENT
 C.F. NO. H-518772
 H.C.R.P.R.

SURVEYOR HAS MADE NO INVESTIGATION OR INDEPENDENT SEARCH FOR EASEMENTS OF RECORD, EMBLEM-BRANGES, RESTRICTIVE COVENANTS, OR SUBSURFACE AND ENVIRONMENTAL CONDITIONS WERE NOT EXAMINED OR CONSIDERED AS A PART OF THIS SURVEY. NO STATEMENT IS MADE CONCERNING THE EXISTENCE OF UNDERGROUND OR OVERHEAD CONDUITS OR FACILITIES THAT MAY AFFECT THE USE OR DEVELOPMENT OF THIS TRACT OR ALL EASEMENTS AS TO PLAT, DEED, OR ASSUMED. ALL INTERACTING PLAT THE COMPANY THIS SURVEY CERTIFIED FOR THIS TRANSACTION ONLY. CHANGING PLOTTING ONLY AS TO FLOOD DETERMINATION. SUBJECT TO ANY AND ALL RECORDED AND UNRECORDED EASEMENTS VALID ONLY IF PRINT SURVEY ORIGINAL SEAL & SIGNATURE OF SURVEYOR.

ANY AND ALL ZONING ORDINANCE AS PER

PLUM LAKE DRIVE
 (± 50' R.O.W.)

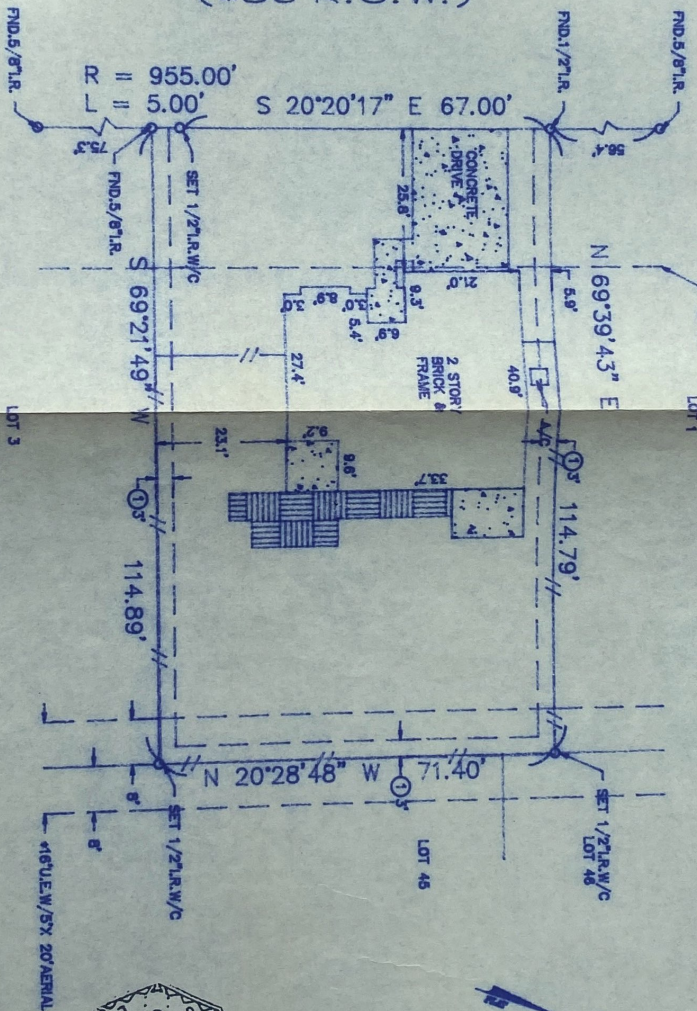

The above tract of land is not located in the 100-year flood as to the National Flood Insurance Program Zone X. The surveyor is not responsible for final determination.

I hereby certify that the above is a representation of an actual survey made on the ground under my supervision.

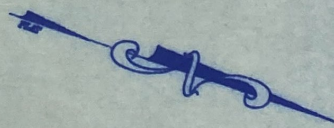

G.F. NO. 2001 NW 451699-R (00208)
 SUBDIVISION: COPPERFIELD MIDDLEGATE VILLAGE SECTION 2
 SCALE: 1" = 20' LOT: 2 BLDG: 32
 STATE: TEXAS

U.S. SURVEYING COMPANY, INC.
 A Professional Land Surveying Company
 747 Bradford Houston, Texas 77060
 (281) 445-9216 FAX (281) 445-5332

SURVEY: N/A
 REF. V.304 P. 74 M.R. DATE: 07-18-01
 JOB NO. 03-4003 DRAWN BY: TEK
 ABSTRACT NO: N/A