

(311) SOUTH ILLINOIS
(60' R.O.W.)

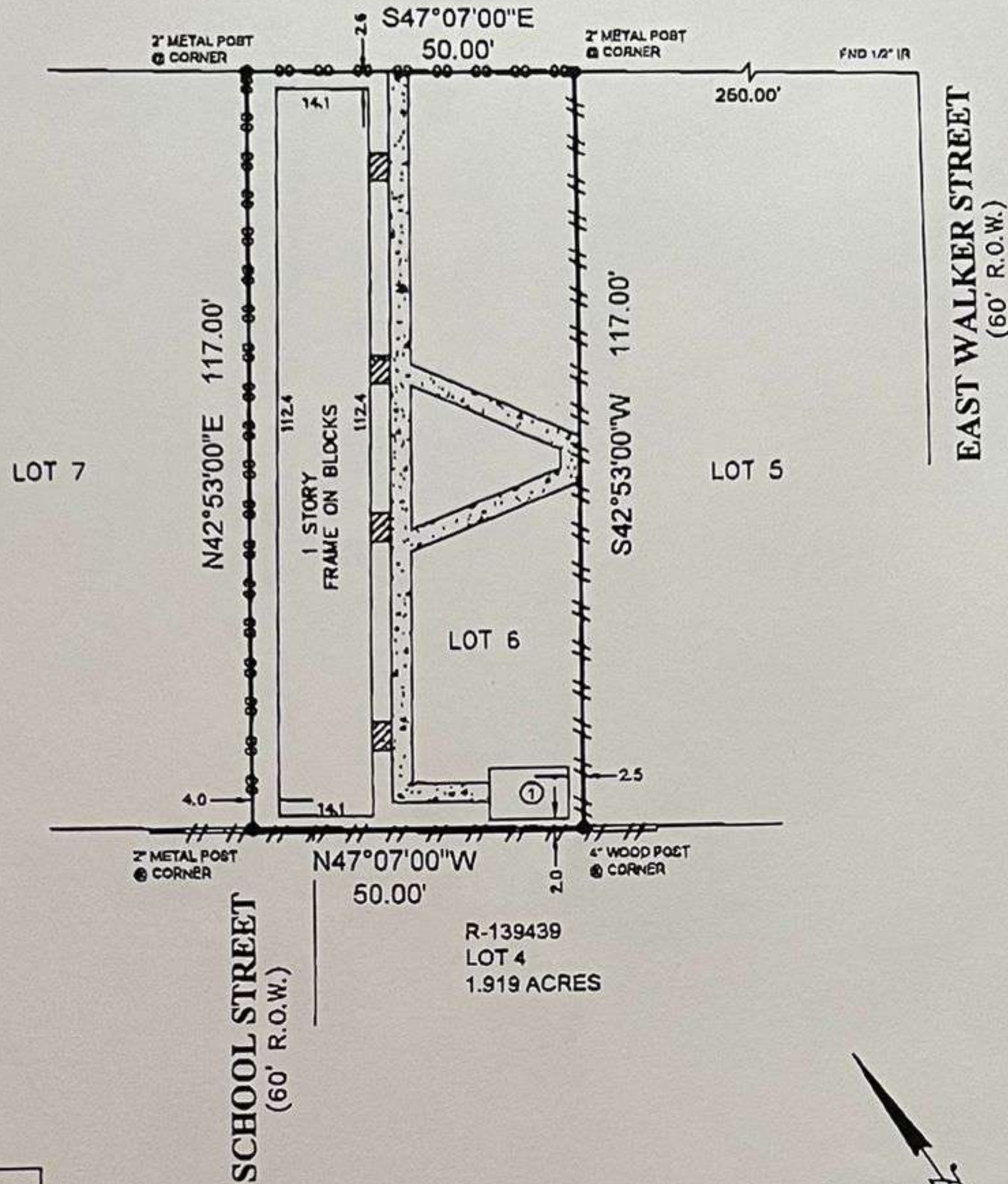

① 8'X12' FRAME SHED ON CONC.

FENCE LEGEND
 ---oo---oo--- 4' CHAIN LINK
 // // 6' WOOD

CONCRETE
 COVERED CONCRETE

SCALE
 1"=30'

NOTE: AN UNLOCATED PIPELINE EASEMENT GRANTED TO STANOLIND PIPELINE CO. AS RECORDED IN V-489, P-627.1 (DOES NOT VISIBLY AFFECT THIS PROPERTY.)

BUYER MICHAEL JOHN CRESPO	PROPERTY ADDRESS 311 SOUTH ILLINOIS
----------------------------------	---

DESCRIBED PROPERTY

LOT 6, OF EXTENSION OF LILLY GARDENS, A SUBDIVISION IN GALVESTON COUNTY, TEXAS, ACCORDING TO THE MAP OR PLAT THEREOF, RECORDED IN VOLUME 707, PAGE 6 OF THE MAP RECORDS AND TRANSFERRED TO PLAT RECORD 12, MAP NO. 93, BOTH OF THE MAP RECORDS OF GALVESTON COUNTY, TEXAS.

I do hereby certify that this survey was this day made on the ground of the property legally described hereon, (or on the attached sheet), is correct, and there are no encroachments except as shown, and was done by me or under my supervision, and conforms to or exceeds the current standards as adopted by the Texas Board of Professional Land Surveying.

H.T. Weber

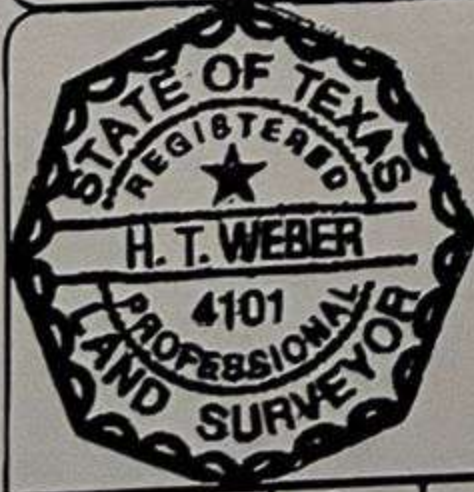

SUBJECT PROPERTY DOES NOT LIE IN A F.I.A. DESIGNATED FLOOD ZONE AS PER FLOOD MAP NO. 485488 0010 D 9/22/1999 ZONE X

INVOICE# 39743	JOB# 4-533-07
C.F.# 42311252	DATE 4/23/07

NOTES

-ALL BEARINGS ARE PER PLAT, DEED, OR AS ASSIGNED
 -THIS SURVEY IS CERTIFIED FOR THIS TRANSACTION ONLY, IT IS NOT TRANSFERABLE TO ADDITIONAL DISTRIBUTIONS OR SUBSEQUENT OWNERS.
 -SUBJECT TO ANY AND ALL RECORDED AND UNRECORDED EASEMENTS.
 -FLOOD INFORMATION IS BASED ON GRAPHIC PLOTTING ONLY, DUE TO INHERENT INACCURACIES ON FEMA MAPS, WE CANNOT ASSUME RESPONSIBILITY FOR EXACT DETERMINATION.
 -THERE ARE NO NATURAL DRAINAGE COURSES ON THIS PROPERTY.

OFFICE MC
 DRAFTING MC
 FINAL CHECK

SURVEY, Inc.
 P.O. BOX 2543 • ALVIN, TX 77512
 (281)393-1382 • Fax(281)393-1383