

Called 2621.2 Acres
 TEMPLE-INLAND
 Exhibit "A"
 Liberty County
 Part One
 Tract 3
 Vol. 1495 Pg. 72
 O.P.R.L.C.

Called 100 Acres
 JOANN OTT SLATEN
 "N" Pg. 556
 L.C.D.R.

Called 100 Acres
 JOANN OTT SLATEN
 "N" Pg. 556
 L.C.D.R.

Called One Acre
 JOANN OTT SLATEN
 Vol. 1467 Pg. 441
 O.P.R.L.C.

Called 175 Acres
 E. WAYNE MOUNCE
 Vol. 740 Pg. 97
 L.C.D.R.

15.7765 ACRES
 (Residue Called 20 Acres)

Called 175 Acres
 E. WAYNE MOUNCE
 Vol. 740 Pg. 97
 L.C.D.R.

Residue Of
 Called 19.252 Acres
 Described In
 Vol. 785 Pg. 329
 L.C.D.R.

Residue Of
 Called 45 Acres
 Described As
 S&E Tract One
 Vol. 740 Pg. 47
 L.C.D.R.



DETAIL
 SCALE 1" = 50'

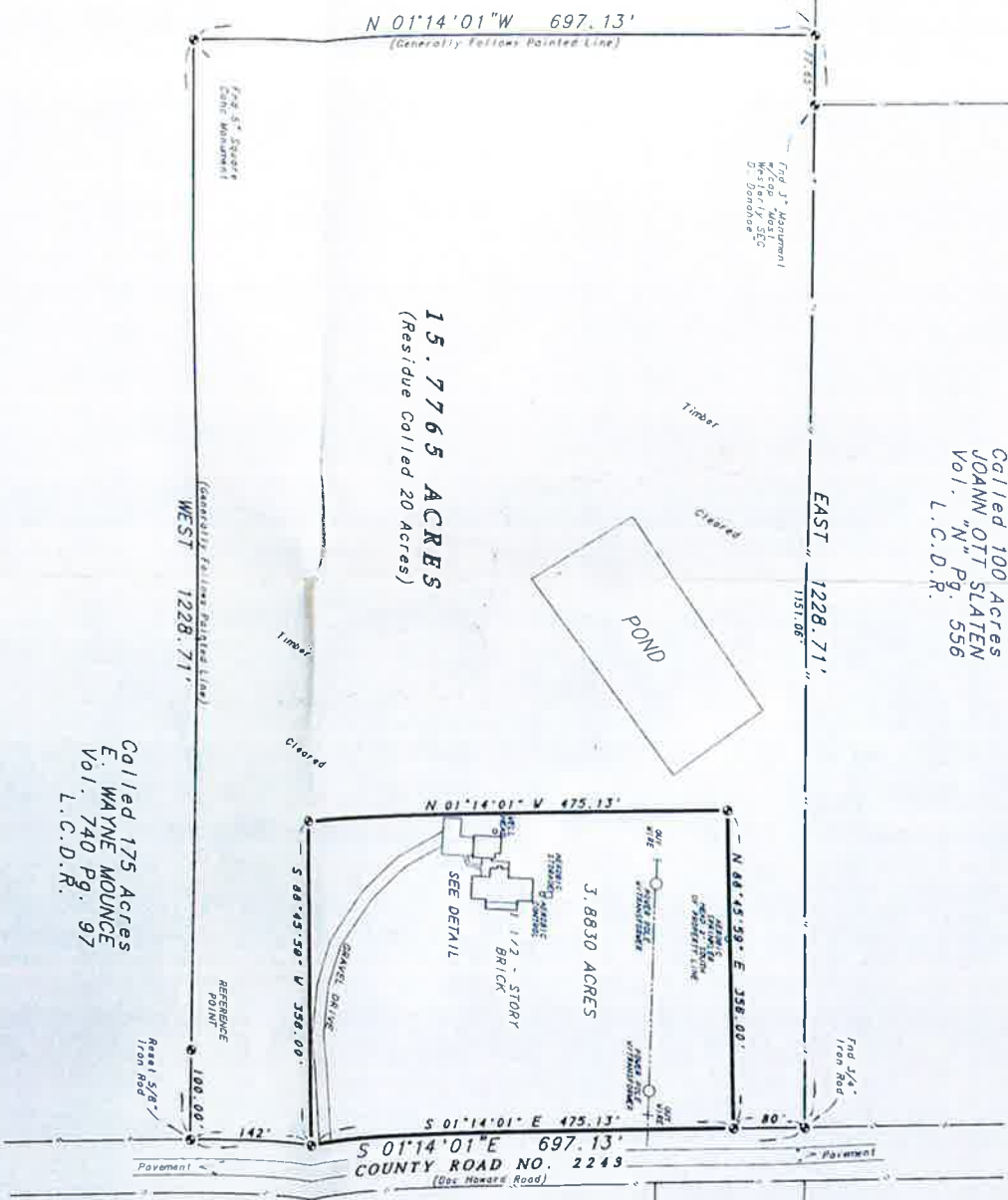

DANIEL DONAHO LEAGUE A - 24

MAP OF SURVEY OF 3.8830 ACRES OF LAND, BEING A PART OF THAT CERTAIN TRACT CALLED 20 ACRES IN VOLUME 1544 PAGE 665 OF THE OFFICIAL PUBLIC RECORDS OF LIBERTY COUNTY, OUT OF THE DANIEL DONAHO LEAGUE A-24 IN LIBERTY COUNTY, TEXAS

Scale : 1 inch = 100 feet

I HEREBY CERTIFY THAT THIS SURVEY WAS
 MADE ON THE GROUND JUNE 12, 2000
 UNDER MY DIRECT SUPERVISION AND THAT
 THE FACTS AS FOUND AT THE TIME OF THE
 SURVEY



JOHN C. MOORMAN
 REGISTERED PROFESSIONAL
 LAND SURVEYOR NO. 1689

NOTES:
 1) The title information shown hereon is based on
 FIRST AMERICAN TITLE INSURANCE COMPANY TITLE
 POLICY NO. 422962-0 (OF ST-34, 696) ISSUED BY
 TRAVEL ABSTRACT COMPANY on December 12, 1994.
 2) Every document of record reviewed and considered
 as a part of this survey is noted hereon. Only
 the documents noted hereon were supplied to the
 surveyor. There may exist other documents of
 records that would affect this parcel.
 3) The symbol indicates Set 5/8 inch Iron Rod
 unless otherwise noted.
 4) The bearing datum shown hereon is based on the
 called bearing on the North line of said called
 20 acre tract described in Volume 1544 Page 665
 of the Official Public Records of Liberty County.

WASHINGTON & COMPANY
 P.O. Box 489
 New Caney, TX 77357
 Phone: 281-281-1010
 800-688-0103 Ext 28
 FAX: 713-688-0103

JUNE 12, 2000
 Book: 255
 Page: 016
 File: ELI 150R2