

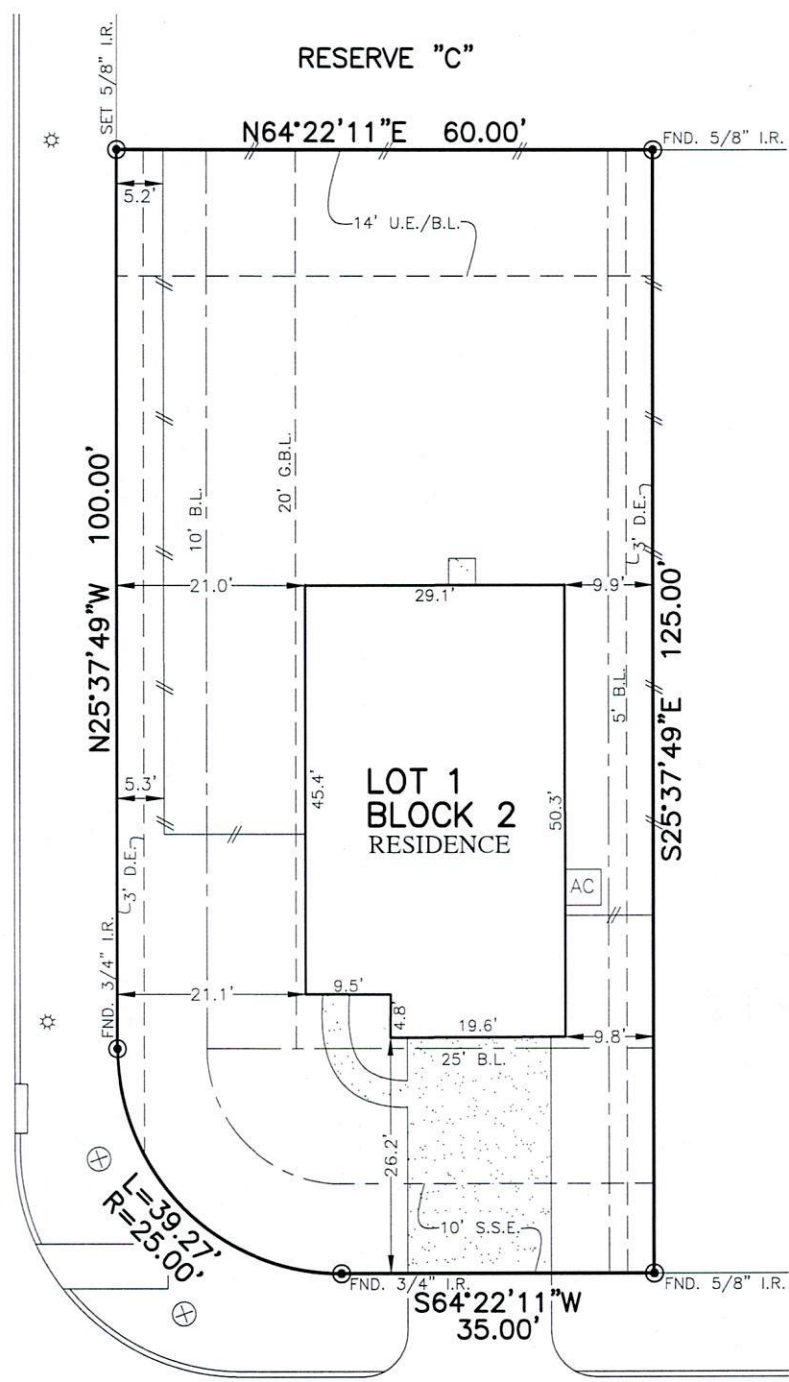

FLATWORK	B.L. BUILDING LINE	T.O.F. TOP OF FORM	U.V.E. UNOBSTRUCTED VISIBILITY EASEMENT	⊗ MANHOLE
PROPERTY LINE	R.L.(FL) FRONT LOAD BUILDING LINE	U.E. UTILITY EASEMENT	M.ACC.E. MAINTENANCE & ACCESS EASEMENT	⊠ GRATE DRAIN
BUILDING LINE	B.L.(SI) SWING IN BUILDING LINE	W.L.E. WATER LINE EASEMENT	ACC.E. ACCESS EASEMENT	⊡ PAD MOUNTED TRANSFORMER
EASEMENT	B.L.(3C) 3 CAR BUILDING LINE	STM.S.E. STORM SEWER EASEMENT	A.E. AERIAL EASEMENT	⊕ LIGHT POLE
WOODEN FENCE	G.B.L. GARAGE BUILDING LINE	S.S.E. SANITARY SEWER EASEMENT	D.E. DRAINAGE EASEMENT	⊖ ELECTRIC BOX
WROUGHT IRON FENCE	(B.G.) BUILDER GUIDELINES	R.O.W. RIGHT-OF-WAY	E.E. ELECTRIC EASEMENT	⊕ TELEPHONE PEDESTAL
CHAIN LINK FENCE	F.F. FINISHED FLOOR	P.A.E. PRIVATE ACCESS EASEMENT	⊕ WATER VALVE	⊕ GAS METER
OVERHEAD ELECTRIC	EXT. EXTENDED	P.U.E. PRIVATE UTILITY EASEMENT	⊕ FIRE HYDRANT	⊕ CABLE PEDESTAL
	PROP. PROPOSED	PVT. PRIVATE I.R. IRON ROD	⊕ MONUMENT	⊕ WATER METER
	ELEV. ELEVATION	FND. FOUND I.P. IRON PIPE	⊕ POWER POLE	⊕ GUY ANCHOR

TIMBARRA GROVE CROSSING
(50' R.O.W.)



LOT 2

5871
ROSEHILL FOREST LANE
(50' R.O.W.)

PLAT OF SURVEY
SCALE: 1" = 20'

NOTES:
1. ALL BEARINGS SHOWN HEREON ARE BASED ON THE RECORDED PLAT.
2. ALLPOINTS LAND SURVEY, INC. IS NOT LIABLE FOR ANY DAMAGES DUE TO INFORMATION NOT PROVIDED TO SURVEYOR OR BUILDER PLACING ANY IMPROVEMENTS WITHIN A BUILDING LINE OR EASEMENT.
3. SUBJECT TO APPLICABLE RESTRICTIVE COVENANTS LISTED IN ITEM 1, SCHEDULE "B" OF TITLE COMMITMENT ISSUED BY CALATLANTIC TITLE INSURANCE Co. UNDER G.F. NO. 114628-004947.
4. AGREEMENT FOR UNDERGROUND ELECTRIC SERVICE PER C.F. NO. 2019002546.

FOR: KATIE TEIXEIRA
GERALD BREZIK
ADDRESS: 5871 ROSEHILL FOREST LANE
ALLPOINTS JOB#: LH196696 BY: MAG
G.F.: 114628-004947
JOB:
FLOOD ZONE: X
COMMUNITY PANEL:
48339C0750H
EFFECTIVE DATE: 8/18/2014
LOMR: DATE:

LOT 1, BLOCK 2,
COUNTRY COLONY, SECTION 6,
CAB. Z, SHT. 5631, MAP RECORDS,
MONTGOMERY COUNTY, TEXAS

I HEREBY CERTIFY THAT THIS PLAT REPRESENTS THE RESULTS OF A SURVEY MADE ON THE GROUND, ON THE 12TH DAY OF MAY, 2020.

Lawrence W. Borski



©2020, ALLPOINTS LAND SURVEY, INC. All Rights Reserved.