

Legend:

- x—x—x—x— Fence
- Lot
- - - Building Line
- - - Easement
- Drive/Walk/Patio
- ▣ Retaining Wall
- ▨ Pad Area
- ▩ Slab/Porch
- Drainage Direction

Lot Coverage Calculations:

Lot Area	20228 Sq. Ft.
Slab Area	2605 Sq. Ft.
Coverage Ratio	13%

Sod Calculation:

Front	270 Sq.Yd.
Side	86 Sq.Yd.
Rear	35 Sq.Yd.
Total	391 Sq.Yd.

Flatwork Areas:

Private Walk (A)	33 Sq. Ft.
Driveway (B)	928 Sq. Ft.
In-Turn (C)	336 Sq. Ft.
Public Walk (D)	0 Sq. Ft.
Conc. Patio (E)	9 Sq. Ft.
AC Pad	16 Sq. Ft.

Structural Options:

- Foundation: 3 Sides Brick.
- Roofing : 6:12 Pitch
- 3rd Car Garage W/3x3 Stoop

General Notes:

- The purpose of this plan is to show the proposed building footprint as defined by the metes and bounds of the recorded plat.
- Dimensions, setbacks, easements, plan selection, and any other information shown here in shall be verified at permitting and prior to construction for accuracy and compliance with all applicable codes and ordinances.
- Builder is solely responsible for ensuring that the footprint is contained within the prepared building pad. The building pad shall be set high enough to allow for adequate drainage.
- All calculations are approximate. They must be verified prior to permitting, purchasing, and/or construction.

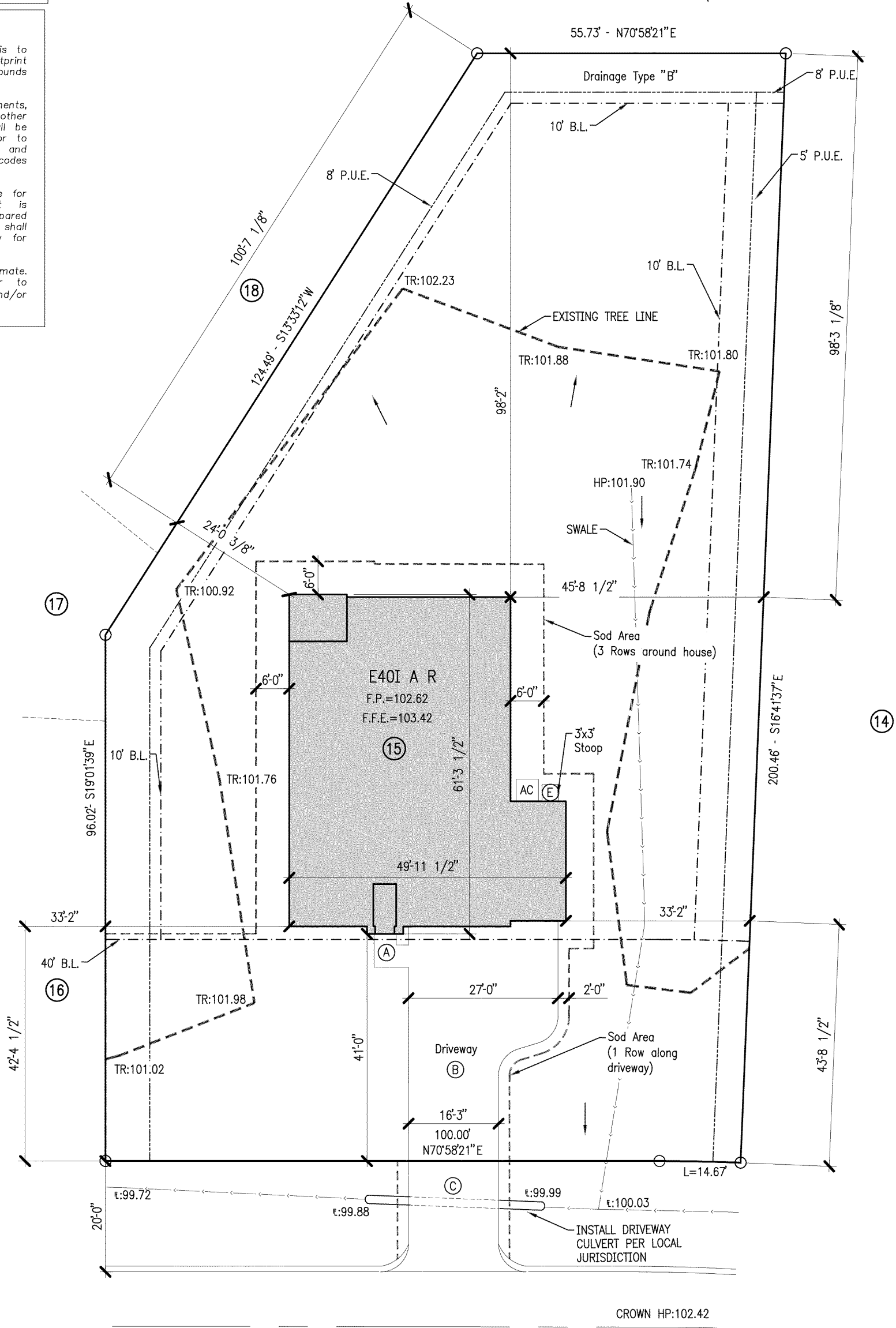
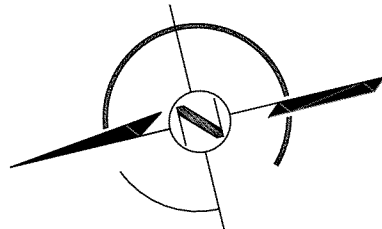

H:\House Plans\DR_Horton_Houston - North\Pilot Plans\Roman Forest 4\E40I V5 BR LOT 15 BLK 6 (2141418).dwg 12/15/2021 5:10:10 PM Audit#: 7153

<div style="font-size: 2em; font-weight: bold;">PL1</div>	DATE	8/23/21	<div style="font-size: 2em; font-weight: bold;">PLOT PLAN</div>	 12/15/21	10003 Technology Blvd. West Dallas, TX 75220 972-620-8204 Registration No. F-1629	<div style="font-size: 2em; font-weight: bold;">STRAND</div>	
	BUILDER	DR Horton Houston North					
	SUBD.	Roman Forest Section IV					
LOT	15	BLOCK	6	VER. 5			
ADDRESS	2922 Constantine						
CITY	Montgomery County, Texas						
PLAN	E40I A R						

The use of these plans and specifications shall be restricted to the site for which they were prepared. Any reproduction or distribution is expressly limited to such use. Any other reproduction, reuse or disclosure by any method, in whole or in part, is prohibited. These drawings and specifications contain proprietary information and title remains in STRAND SYSTEMS ENGINEERING INC.