

WINTERGREEN TRAIL

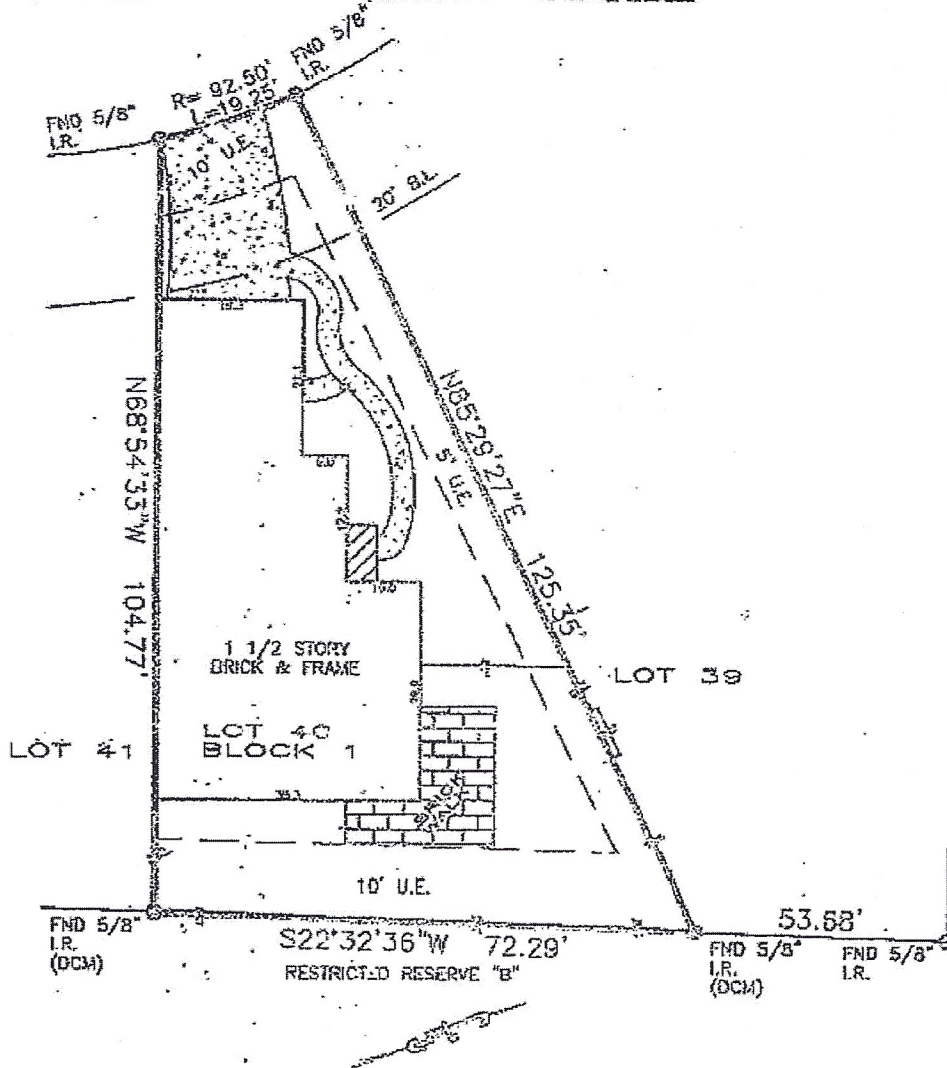

10' & 5' Utility easements (841/397, 9348561)
 Party Wall Agreement (9773007)
 Bearings based on subdivision plat.
 Abstracting furnished by title co.

FLOOD PLAN INFORMATION:

ZONE: "X"
 PANEL: 48339C-0510F
 DATE: 12-19-88
 G.F. NO.: 401-0521690F
 JOB NO.: 02001001
 SCALE: 1" = 20'

Purchaser: JILL VITTRUP STOVER
 Address: 18 WINTERGREEN TRAIL THE WOODLANDS, TEXAS 77581
 Lot: 40 Block: 1 Sec: 48
 Survey: _____
 Area: _____
 Subd: THE WOODLANDS VILLAGE OF ALDEN BRIDGE
 Plat: J Sheet: 122 M.R.: MONTGOMERY COUNTY, TEXAS

To: FIRST AMERICAN TITLE COMPANY, MITCHELL MORTGAGE

The undersigned does hereby certify that this survey was this day made, on the ground of the property, legally described above, and correct and that there are no discrepancies, conflicts, shortages in area, boundary line conflicts, visible encroachments, overlapping of improvements, easements, or apparent rights-of-way, except as shown hereon, and said property has been surveyed from dedicated roadway, except as shown hereon.
 This document is copyright protected with a production date as delineated below.

Dated this 10th day of JANUARY 2002

ROBERT A. LaPLANT SURVEYORS, INC.

17150 BUTTE CREEK #220 HOUSTON, TEXAS 77090
 (281) 440-8690 FAX 440-8510

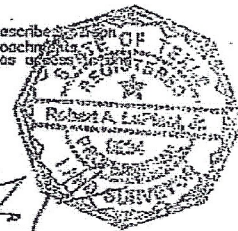

BLAZI