

This property IS NOT located in the 100 year flood plain & is in insurance rate map zone X, as per map 4833* C/0530F dated 1-3-97.

SCALE: 1" = 20'

LEGEND
 U.E.—UTILITY EASEMENT
 B.L.—BUILDING LINE
 - // - WOOD FENCE

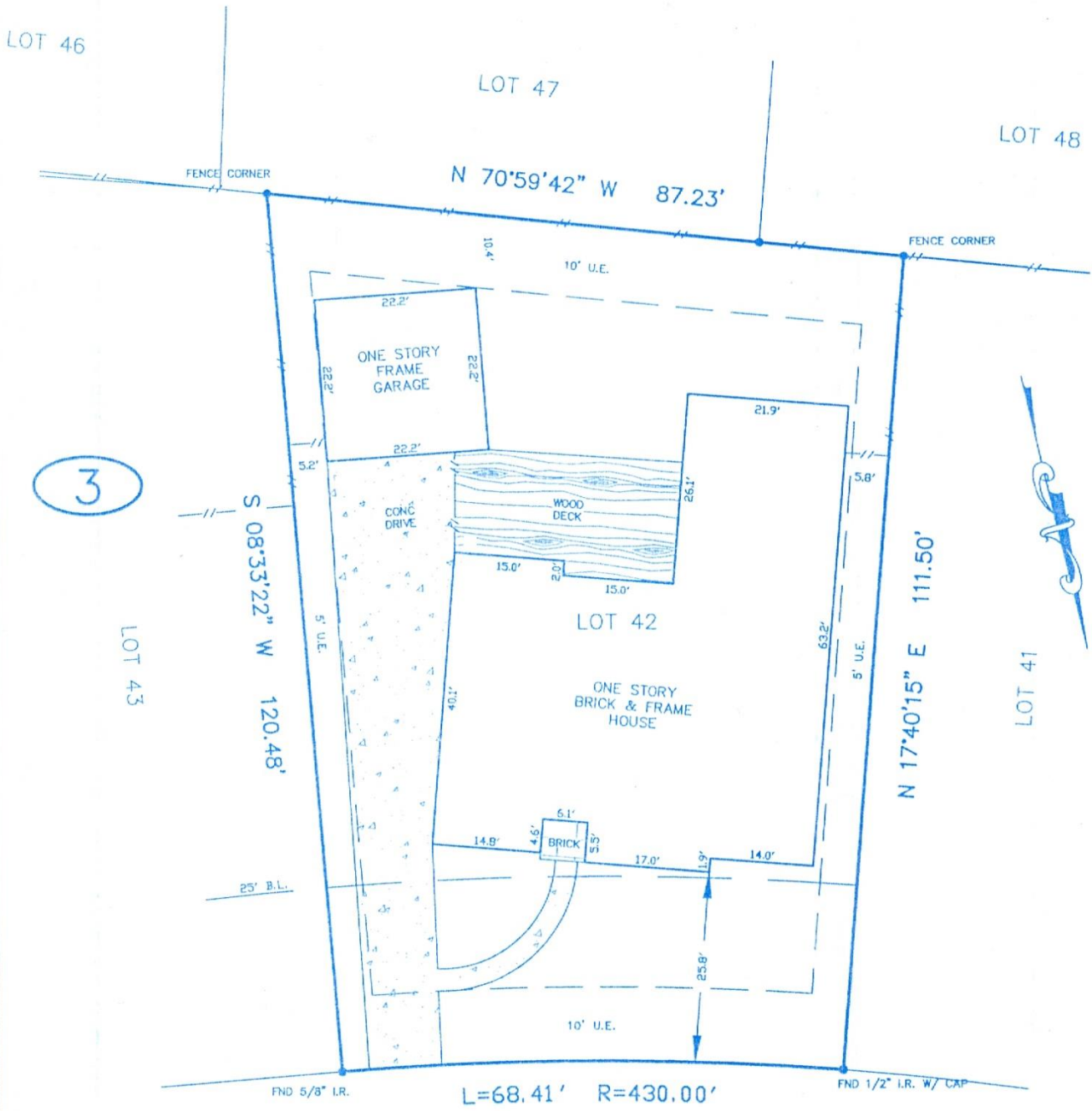

3

WEST SUMMER STORM CIRCLE

(60' R.O.W.)

James P. Dulaney
Susan L. Dulaney

NOTES:

- 1.) BASIS FOR BEARINGS: ASSUMED AS PLATTED
- 2.) DISTANCES SHOWN ARE GROUND DISTANCES
- 3.) ALL ABSTRACTING DONE BY TITLE COMPANY
- 4.) THIS TRACT IS SUBJECT TO RESTRICTIVE COVENANTS OF RECORDS: CABINET G, SHEET 24-B OF THE M.C.M.R. AND M.C.C.F. NDKS. 9207903, 9203904, AND 9251748
- 5.) 10' U.E. ALONG THE REAR AND FRONT AND 5' U.E. ALONG THE SIDE LINE PER M.C.C.F. NO. 9207903
- 6.) DRILL SITE AGREEMENT PER VOL. 748, PG. 678 OF THE M.C.D.R.



I, MICHAEL D. MORTON, A REGISTERED PROFESSIONAL LAND SURVEYOR IN THE STATE OF TEXAS, DO HEREBY CERTIFY THAT THE PLAT HEREON CORRECTLY REPRESENTS THE RESULTS OF AN ACTUAL SURVEY MADE ON THE GROUND UNDER MY DIRECTION AND THAT THERE ARE NO ENCROACHMENTS EXCEPT AS SHOWN.

DATED THIS THE 17 DAY OF Feb 2000

MICHAEL D. MORTON - R.P.L.S. NO. 3686

LOT(S)	BLOCK	SUBDIVISION	SECTION
42	3	THE WOODLANDS, VILLAGE OF COCHRAN'S CROSSING	31
RECORDATION	CABINET G, SHEET 24-B OF THE M.C.M.R.		COUNTY STATE
		MONTGOMERY	TEXAS
ADDRESS	CITY	ZIP CODE	LENDER
67 WEST SUMMER STORM CIRCLE	THE WOODLANDS	77381	
PURCHASER	TITLE COMPANY	G.F. NO.	
JAMES P. DULANEY AND SUSAN L. DULANEY	ALAMO TITLE COMPANY	00-42100072	
FIELD BY:	BW	2-16-00	JOB NO.
DRAWN BY:	LR	2-17-00	00-02-139
CHECKED BY:	MM	2-17-00	REVISION:

ARROW SURVEYING

P.O. BOX 410 PEARLAND, TEXAS 77588
 (281) 412-2294 FAX(281) 412-2314