

# F.M.S. SURVEYING CO.

44577F

P.O. BOX 7238, 2245 PASADENA BLVD., PASADENA, TEXAS 77508-7238  
 PHONE: (713) 475-8301

SCALE : 1"=20'

G.F. # : 05160204

DATE : MARCH 29, 2006

SEE ATTACHED ADDENDUM FOR ADDITIONAL STIPULATIONS

	RADIUS	ARC	DELTA
C1	50.00'	102.80'	117°48'00"
C2	50.00'	37.43'	42°53'44"

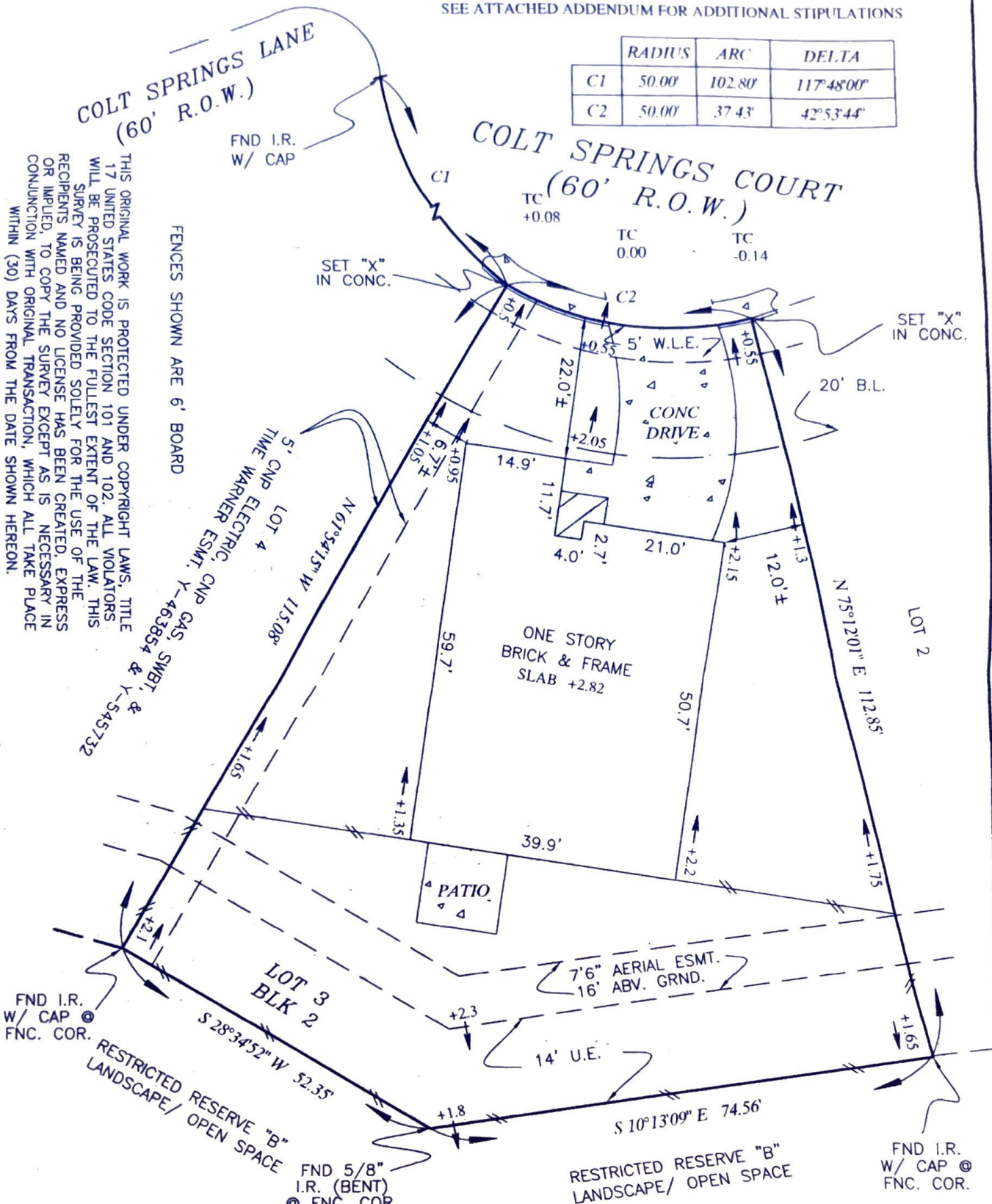

THIS ORIGINAL WORK IS PROTECTED UNDER COPYRIGHT LAWS. TITLE 17 UNITED STATES CODE SECTION 101 AND 102. ALL VIOLATORS WILL BE PROSECUTED TO THE FULLEST EXTENT OF THE LAW. THIS SURVEY IS BEING PROVIDED SOLELY FOR THE USE OF THE RECIPIENTS NAMED AND NO LICENSE HAS BEEN CREATED. EXPRESS OR IMPLIED, TO COPY THE SURVEY EXCEPT AS IS NECESSARY IN CONNECTION WITH ORIGINAL TRANSACTION, WHICH ALL TAKE PLACE WITHIN (30) DAYS FROM THE DATE SHOWN HEREON.

\* AS SCALED ON PRELIMINARY FIRM #48201C0410L, MAP REVISION DATED 09/30/2004, THIS LOT IS LOCATED IN ZONE "AE", AN AREA OF THE 100 YEAR FLOOD.

LOT 3, BLOCK 2, OF STABLEWOOD FARMS SECTION FIVE (5)  
 MAP RECORDED IN FILM CODE NO. 578034 OF THE MAP RECORDS,  
HARRIS COUNTY, TEXAS.

PURCHASER : NEIL MADDOX AND SHARA FLORES

ADDRESS : 15002 COLT SPRINGS COURT, CYPRESS, TEXAS 77429

TO : PRIORITY TITLE COMPANY ( EXCLUSIVELY )

I HEREBY CERTIFY THAT THIS PLAT CORRECTLY REPRESENTS A SURVEY MADE UNDER MY SUPERVISION ON THE GROUND, AND IN ACCORDANCE WITH THE INFORMATION PROVIDED TO ME, AND CORRECTLY REPRESENTS THE FACTS FOUND AT THE TIME OF THIS SURVEY. THERE WERE NO ENCROACHMENTS AT THE TIME OF THIS SURVEY, EXCEPT AS SHOWN HEREON.

THIS LOT IS LOCATED IN ZONE "X", AN AREA OUTSIDE THE 500 YEAR FLOOD AS SCALED ON FIRM #4802870410J DATED 11/6/1996 \*. THIS INFORMATION IS FOR INSURANCE PURPOSES ONLY AND IS NOT INTENDED TO IDENTIFY SPECIFIC FLOOD HAZARDS THAT MAY OR MAY NOT EXIST.

*Frank M. Sheridan, Sr.*  
 FRANK M. SHERIDAN, SR.  
 REGISTERED PROFESSIONAL LAND SURVEYOR, No. 3698

MED