

NOTE: PLAT RECORDED IN VOLUME 247, PAGE 60, HARRIS COUNTY MAP RECORDS.  
 LOT DOES NOT LIE WITHIN 100 YEAR FLOOD PLAIN ACCORDING TO THE  
 FEDERAL INSURANCE ADMINISTRATION FLOOD MAP. (ZONE C, PANEL #  
 480296 0190 D, SEPT. 27, 1985)

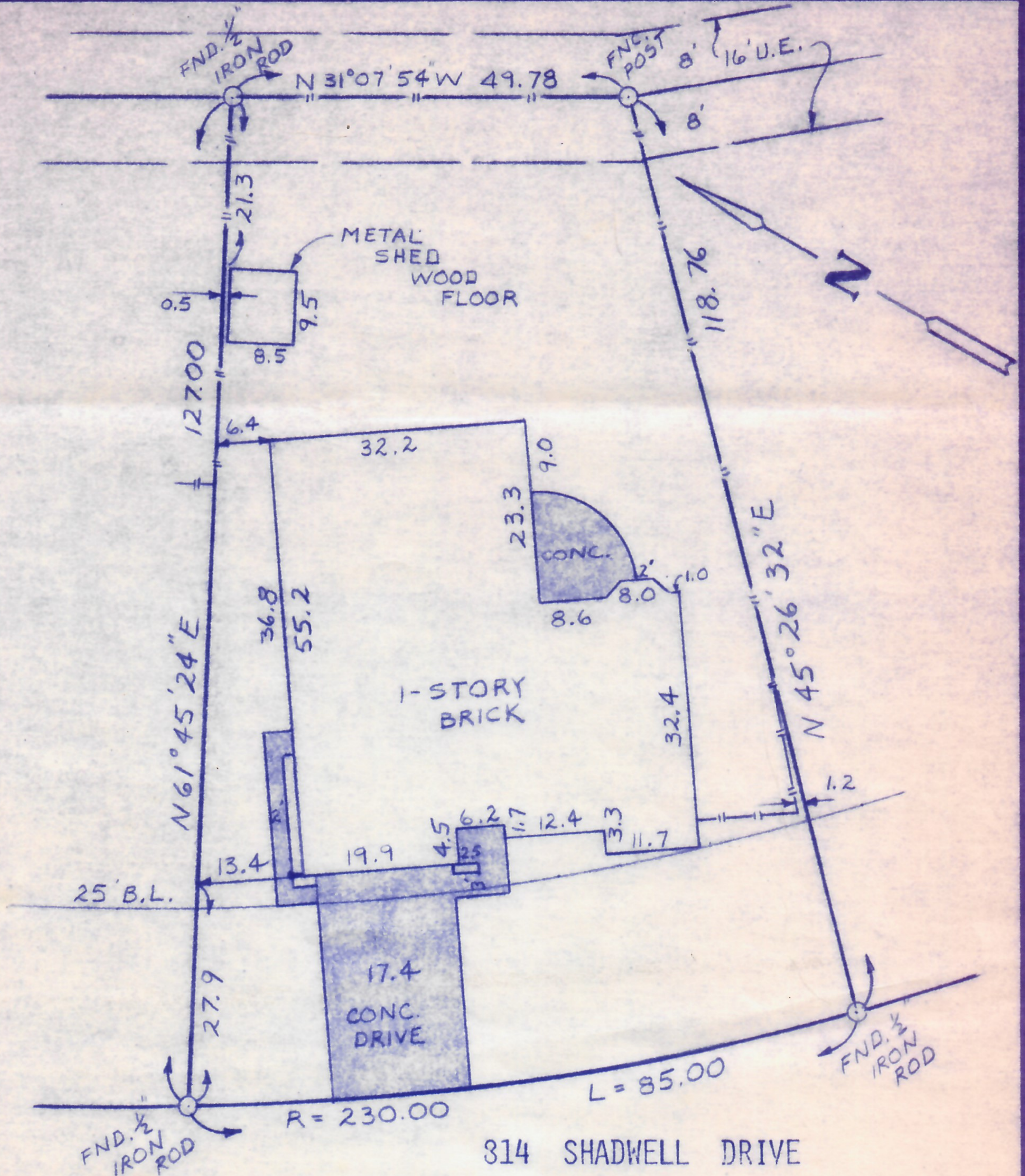

I, **BILLY L. SHANKS**, A REGISTERED PUBLIC SURVEYOR IN THE STATE OF TEXAS, DO HEREBY CERTIFY TO  
 TITLE **U.S.A. COMPANY AND CHASE HOME MORTGAGE CORP.** THAT THIS SURVEY WAS THIS  
 DAY MADE ON THE GROUND OF THE PROPERTY LEGALLY DESCRIBED HEREON (AND BY METES AND BOUNDS  
 ON ATTACHED SHEET) AND IS CORRECT AND THAT THERE ARE NO ENCROACHMENTS, EXCEPT AS SHOWN,  
 AND THAT ALL IMPROVEMENTS LIE WHOLLY WITHIN THE PROPERTY LINES, EXCEPT AS SHOWN.

*Billy L. Shanks*

**SURVEY**

OF LOT 11, BLOCK 2, MEADOWGREEN, SECTION 1,  
 HARRIS COUNTY, TEXAS

SCALE: 1"=20'  
 DATE: APRIL 7, 1986  
 SURVEYED BY: T.B.  
 DRAWN BY: G.A.H.  
 FOR: TITLE U.S.A.  
 C.L.C. GF# 165180  
 PURCHASER: JOE F. PHILLIP  
 & LEISA L. PHILLIP  
 JOB NO. 86-14182

**SHANKS SURVEYORS**  
**940 GEMINI NO. 204**  
**HOUSTON TEX. 77058**  
**713-488 8305**

