

SYMBOL LEGEND

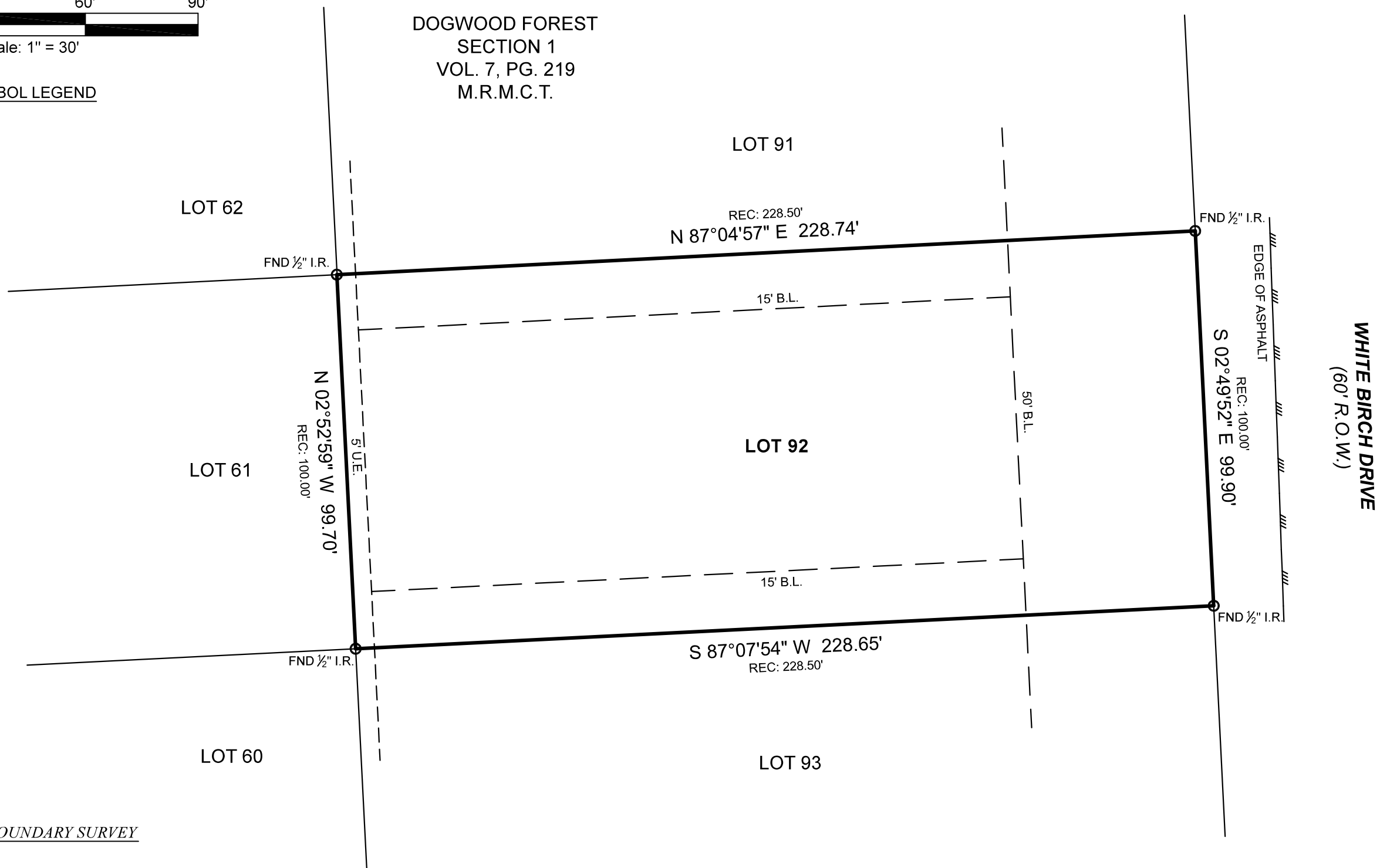

DOGWOOD FOREST  
SECTION 1  
VOL. 7, PG. 219  
M.R.M.C.T.



BOUNDARY SURVEY

SURVEYOR HAS RELIED ON INFORMATION PROVIDED BY:  
FIRST AMERICAN TITLE GUARANTY COMPANY  
G.F. NO. 2720227-HO43  
EFFECTIVE DATE: FEBRUARY 16, 2022

THE SUBJECT TRACT(S) AS SHOWN HEREON MAY BE SUBJECT TO THE FOLLOWING ITEM LISTED IN SCHEDULE B, OF SAID TITLE COMMITMENT:

1. THOSE AS PER ITEM 10(A), SCHEDULE B, OF SAID TITLE COMMITMENT.

I HEREBY CERTIFY THAT THIS SURVEY WAS THIS DAY MADE UNDER MY SUPERVISION ON THE GROUND OF THE ABOVE DESCRIBED PROPERTY, AND THAT THE ABOVE PLAT OR DRAWING REFLECTS THE FINDINGS ON THE GROUND OF THE PROPERTY AT THIS TIME AND THAT THIS SURVEY MEETS THE MINIMUM STANDARDS OF PRACTICE AS APPROVED BY THE TEXAS BOARD OF PROFESSIONAL LAND SURVEYING.



PROJECT NUMBER	24294
DATE	04-13-2022
DRAWN BY	GM
CHECKED BY	MSP
FIELD CREW	MY
REVISION 1	---
REVISION 2	---
REVISION 3	---
REVISION 4	---

PURCHASER.....TEXAS LIBERTY HOLDINGS, LLC  
ADDRESS.....WHITE BIRCH LANE, CONROE, TX, 77385  
SURVEY.....RICHARD VINCE, A - 583  
SUBJECT.....LOT 92  
SUBDIVISION.....DOGWOOD FOREST, SECTION 1  
RECORDING.....VOLUME 7, PAGE 219, MAP RECORDS  
COUNTY.....MONTGOMERY

NO PORTION OF THIS PROPERTY APPEARS TO LIE WITHIN THE 100 YEAR FLOODPLAIN PER GRAPHIC SCALING OF COMMUNITY PANEL NO. 48339C0535G HAVING AN EFFECTIVE DATE OF 08/18/2014.

BASIS OF BEARINGS: BEARINGS AND DISTANCES SHOWN HEREON ARE BASED ON GPS OBSERVATIONS AND ARE REFERENCED TO THE NORTH AMERICAN DATUM OF 1983 (NAD83), TEXAS STATE PLANE COORDINATE SYSTEM, CENTRAL ZONE (TXC-4203), GRID MEASUREMENTS.

*Carey A. Johnson*  
Registered Professional Land Surveyor No. 6524

