

Notes: 1.) The tract of land shown hereon does not lie within the Flood Hazard Zone according to the F.I.R.M., Flood Insurance Rate Map# 48015C 0050 C, effective date January 17, 1990.

2.)  $\circ$  : Denotes Found 3/8" Iron Rod unless, otherwise noted.

3.) Approximate location of existing Water Line owned by Austin County Water Supply Corp. is 7.5 ft. in- to property from road right-of-way. This was shown and stated by George Wied, representative of Austin County Water Supply Corp.

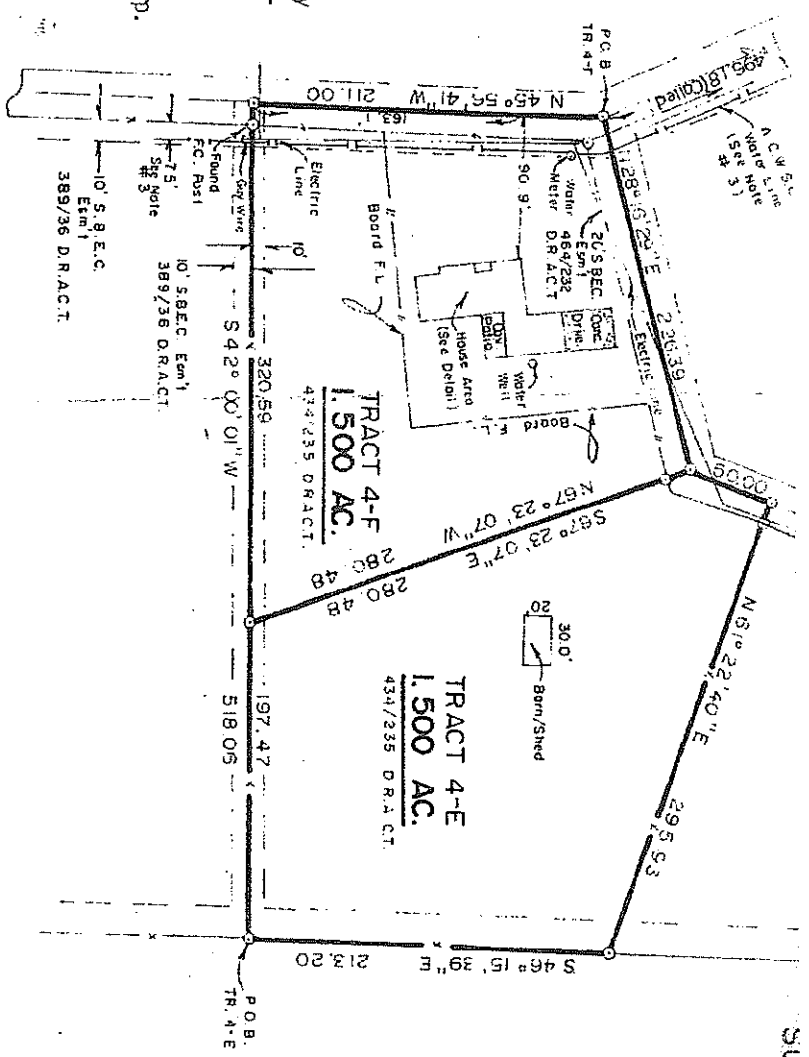

I, Glen S. Alexander, Registered Professional Land Surveyor, do hereby certify that the plat and/or the description shown hereon accurately represents the results of an on the ground survey made under my direction and supervision on June 29, 1992 and all corners are as shown hereon. There are no encroachments, conflicts, or protrusions apparent on the ground except as shown.

This survey was performed in connection with the transaction described in G. F. No. 20, 333 of Bellville Abstract Company.

USE OF THIS SURVEY FOR ANY OTHER PURPOSE OR BY OTHER PARTIES SHALL BE AT THEIR OWN RISK AND THE UNDERSIGNED SURVEYOR IS NOT RESPONSIBLE FOR ANY LOSS RESULTING THEREFROM.

Glen S. Alexander - Registered Professional Land Surveyor #4194

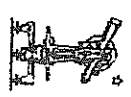
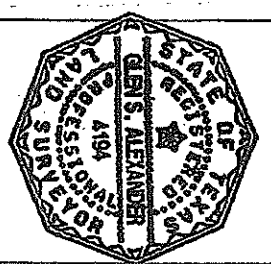

ALEXANDER SURVEYING  
36 S. Front Street • P.O. Box 386  
Bellville, Texas 77418  
409/865-9145

OWNER: DWAIN H. & KITTY L. UTTER  
BUYER: DAVID L. & DALANNE GARNER

Glen S. Alexander	County	AUSTIN	Field Crew	R.E.
R.P.S. No. 4194	Survey	ARTHUR LOTT LGE. A-254	Computations	G.A.
Date: June 29, 1992	City		Drafting	D.C.