



COURTNEY SMITH
 713-212-0178



THIS PROPERTY DOES NOT LIE WITHIN THE
 100 YEAR FLOOD PLAIN AS PER FIRM
 PANEL NO. 48201C 0640 L
 MAP REVISION: 09/18/07
 ZONE X
 BASED ONLY ON VISUAL EXAMINATION OF MAPS.
 DETERMINATION WITHOUT DETAILED FIELD STUDY
 INCURRIES OF FEMA MAPS PRESENT EXACT
 U.S. = UNABLE TO SET
 D.C.L. = DIRECTIONAL CONTROL LINE
 RECORD BEARING: VOL. 105, PG. 11, H.C.M.R.

DRAWN BY: MW

I HEREBY CERTIFY THAT THIS SURVEY WAS MADE
 ON THE GROUND, THAT THIS PLAT CORRECTLY
 REPRESENTS THE FACTS FOUND AT THE
 TIME OF SURVEY AND THAT THERE ARE NO
 ENCROACHMENTS APPARENT ON THE GROUND,
 EXCEPT AS SHOWN HEREON. THIS SURVEY IS
 CERTIFIED FOR THIS TRANSACTION ONLY AND
 ABSTRACTING PROVIDED IN THE ABOVE
 REFERENCED TITLE COMMITMENT WAS RELIED
 UPON IN PREPARATION OF THIS SURVEY.

GEORGE GALE
 PROFESSIONAL LAND SURVEYOR
 NO. 4678
 JOB NO. 04-6001
 AUGUST 31, 2012

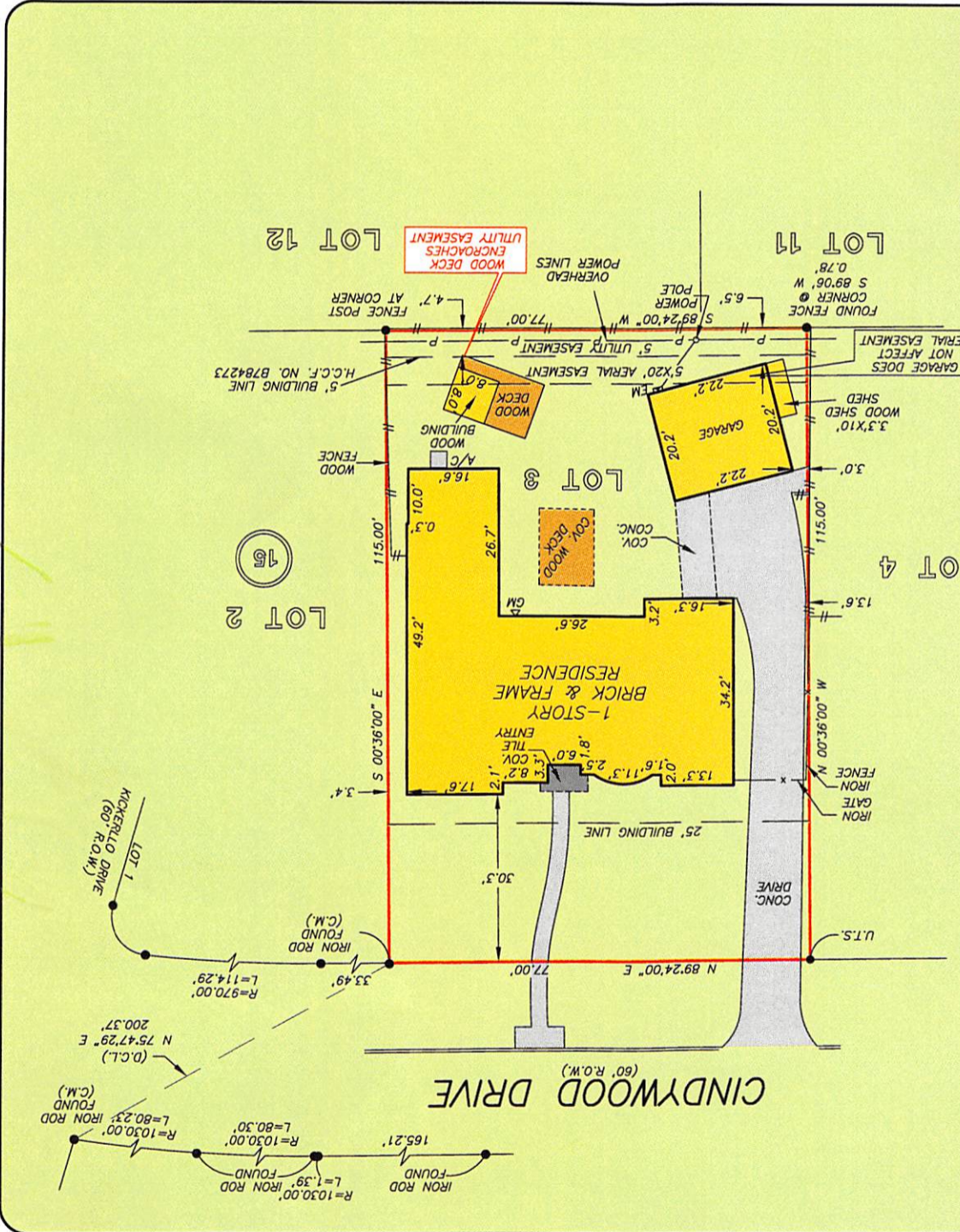

GF NO. MS-2915FAT FIRST AMERICAN TITLE
 ADDRESS: 14411 CINDYWOOD DRIVE
 HOUSTON, TEXAS 77079
 BORROWER: JOHN P. HEARN AND
 LAURA A. HEARN

LOT 3, BLOCK 15
 NOTTINGHAM FOREST, SECTION 1
 ACCORDING TO THE MAP OR PLAT THEREOF RECORDED
 IN VOLUME 105, PAGE 11, OF THE MAP RECORDS
 OF HARRIS COUNTY, TEXAS

