

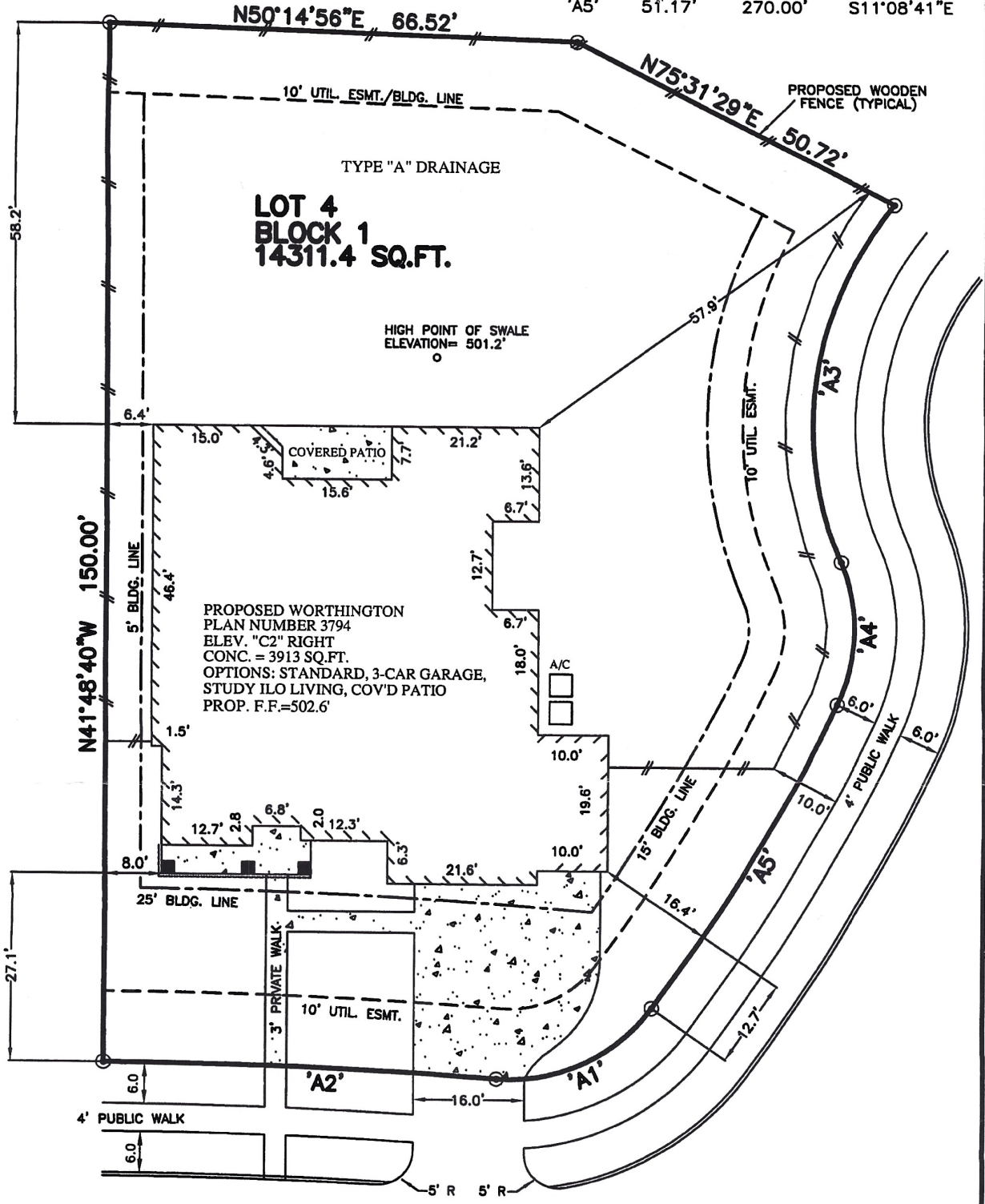

ARC	LEN.	RAD.	CHRD. BRG.
'A1'	25.32'	25.00'	S23°17'50"W
'A2'	55.75'	775.00'	S50°14'59"W
'A3'	54.88'	50.00'	S33°37'56"E
'A4'	21.16'	25.00'	S40°49'31"E
'A5'	51.17'	270.00'	S11°08'41"E



PROPOSED WORTHINGTON
 PLAN NUMBER 3794
 ELEV. "C2" RIGHT
 CONC. = 3913 SQ.FT.
 OPTIONS: STANDARD, 3-CAR GARAGE,
 STUDY ILO LIVING, COV'D PATIO
 PROP. F.F.=502.6'

- NOTES:**
1. ALL BEARINGS SHOWN HEREON ARE BASED ON THE RECORDED PLAT.
 2. THIS LOT DRAWING WAS PREPARED WITHOUT BENEFIT OF A TITLE REPORT. THERE MAY BE EASEMENTS, BUILDING LINES & OTHER MATTERS OF RECORD NOT SHOWN HEREON. SURVEYOR OR ALLPOINTS SERVICES CORP. IS NOT LIABLE FOR ANY DAMAGES THAT MAY INCUR IN ANY EVENT THE BUILDER BUILDS ANY IMPROVEMENTS CLOSER THAN 5.0' OR WITHIN AN EASEMENT.

MALAGA LANE
 (50' R.O.W.)
 28' CONCRETE PAVEMENT
PLOT PLAN
 SCALE: 1 = 20'

APPROX. LOT COVERAGE: 27%

FRONT YARD AREA	5208 SQ. FT.
BACK YARD AREA	7574 SQ. FT.
APPROX. SQ. FT. OF FLATWORK:	
DRIVEWAY:	692 SQ. FT.
PRIVACY WALK	154 SQ. FT.
PATIO:	0 SQ. FT.
SIDEWALK:	797 SQ. FT.

©2012, ALLPOINTS SERVICES CORP., ALL RIGHTS RESERVED

FOR: TAYLOR MORRISON
 HOMES
 ADDRESS: 2408 MALAGA
 LANE
 ALLPOINTS JOB #: TM41191 CM
 G.F.: CM
 SS

**LOT 4, BLOCK 1,
 MAR BELLA, SECTION 9C,
 PLAT RECORD 2012A, MAP 21-22,
 GALVESTON COUNTY, TEXAS**



ISSUE DATE: 4/25/2012
 ISSUE DATE: 3/01/2012
 ISSUE DATE: 2/28/2012
 ISSUE DATE: 2/2/2012