

NOTES:

- 1. BLANKET ESM'T TO PEDERNALES ELEC. CO-OP. INC. AS PER VOLUME 364, PAGE 658.
- 2. PIPELINE ESM'T. TO THE TEXAS PIPELINE CO. AS PER VOLUME 96, PAGE 345.

VOLUME 240, PAGE 925

0.830 AC.

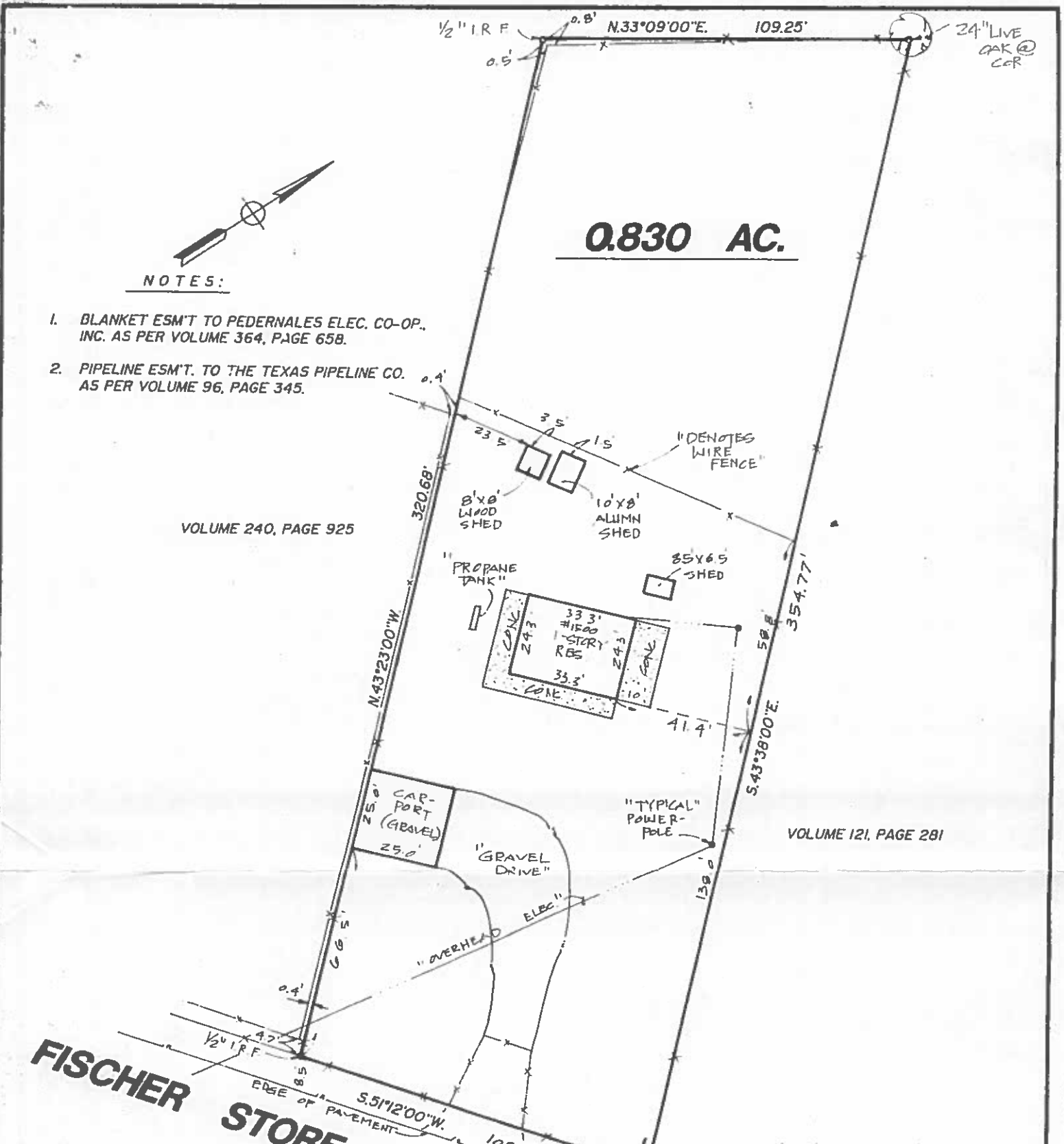

VOLUME 121, PAGE 281

FISCHER STORE ROAD

SURVEY PLAT OF:

0.830 AC., BEING A PORTION OF 50 ACS. OF LAND CONVEYED TO HENRY L. FARRIS BY A.J. FARRIS BY DEED DATED DECEMBER 28, 1970, AND RECORDED IN VOLUME 240, PAGE 925, HAYS COUNTY DEED RECORDS, JOHN INGRAM SURVEY, HAYS COUNTY, TEXAS.

ADDRESS: 1500 FISCHER STORE ROAD

REFERENCE

VOL. 240	, PG. 925	VOL. 364	, PG. 658
VOL. 96	, PG. 345	VOL. _____	, PG. _____
VOL. _____	, PG. _____	VOL. _____	, PG. _____

Scale: 1" = 40'

G. F. No.: 98080157



PROFESSIONAL
LAND SURVEYORS
12915 JONES MALTSBERGER
SUITE 401
SAN ANTONIO, TEXAS 78247
(210) 490-9963



**STATE OF TEXAS
COUNTY OF BEXAR**

I HEREBY CERTIFY THAT THE ABOVE PLAT IS TRUE AND CORRECT ACCORDING TO AN ACTUAL SURVEY MADE ON THE GROUND UNDER MY SUPERVISION AND THAT THERE ARE NO VISIBLE EASEMENTS OR ENCROACHMENTS OF BUILDINGS ON ADJOINING PROPERTY AND THAT ALL BUILDINGS ARE WHOLLY LOCATED ON THIS PROPERTY EXCEPT AS SHOWN ABOVE.

THIS 23 DAY OF DEC. 1998 A.D.

FLOOD INSURANCE STATEMENT:

This property is not situated within a special flood hazard area as identified by F.I.R.M. map no. 480321 0000 E

Effective Date: 6-16-93

Zone: "X"

JOB NO 95-1159