

SCALE $\frac{1"}{20'}$

(2322) SUMMIT WAY COURT (60' R.O.W.) P.C.

LOT 5

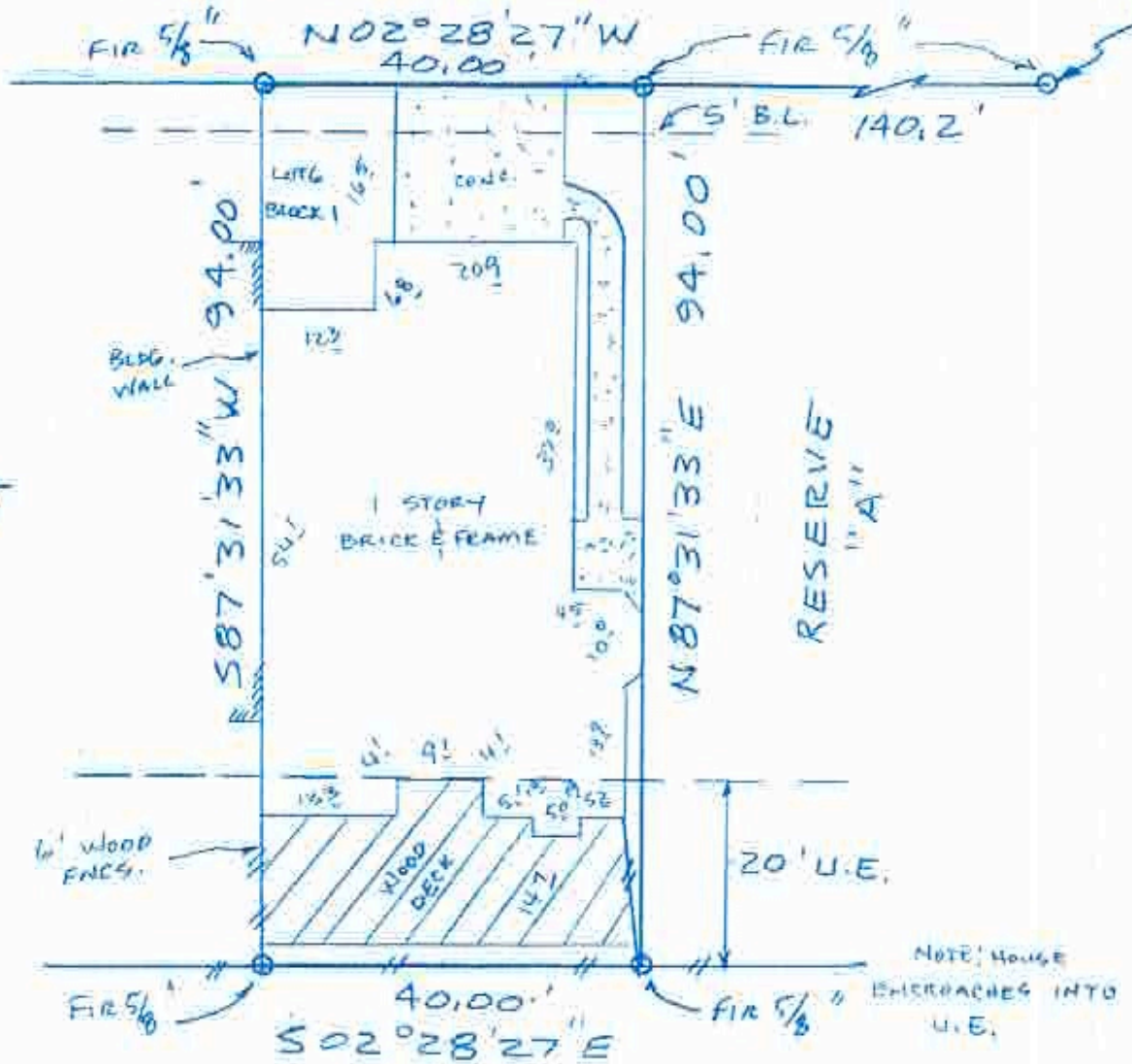

BUYER

Judith A. Morneau

2322 Summit Way Court

DESCRIBED PROPERTY

Lot 6, in Block 1, Partial Replat of KINGWOOD PLACE, SECTION 29, a subdivision in Harris County, Texas, according to the map or plat thereof, recorded under Film Code No. 360081 of the Map Records of Harris County, Texas.

TEXAS LAND COORDINATORS, INC.

P.O. Box 1607 • Pearland, TX 77588

(281) 997-1585

G.F. 802123455

Date 3-16-99

Inv. # 24150

JOB # 3-293-99



I do hereby certify that this survey was this day made on the ground of the property legally described hereon, (or on the attached sheet), and is correct, and there are no encroachments unless shown, and was done by me or under my supervision, and conforms to or exceeds the current standards as adopted by the Texas Board of Professional Land Surveying.

Note: There are no natural drainage courses on this property.
 Note: This property does not lie in a flood hazard zone according to H.U.D./F.I.A. 480287 0315 J 11-6-96 ZONE X

Handwritten signature and date: 03/17/1999

