

**PLAT OF SURVEY**  
SCALE: 1" = 20'

- NOTES:
1. ALL BEARINGS SHOWN HEREON ARE BASED ON THE RECORDED PLAT.
  2. SUBJECT TO APPLICABLE RESTRICTIVE COVENANTS LISTED IN ITEM No.10-A, SCHEDULE "B" OF TITLE COMMITMENT ISSUED BY COMMERCE TITLE INSURANCE CO. UNDER G.F. No. 1074314.
  3. AGREEMENT FOR UNDERGROUND ELECTRIC SERVICE PER C.F. NO. 2006069931.

FLOOD MAP:  
THIS PROPERTY LIES IN ZONE "X-UNSHADED"  
AS DEPICTED ON COMMUNITY PANEL  
No. 48157 C 0260 J, EFFECTIVE DATE: 01-03-97

"THIS INFORMATION IS BASED ON GRAPHIC PLOTTING.  
WE DO NOT ASSUME RESPONSIBILITY FOR EXACT  
DETERMINATION"

© 2010, ALLPOINTS SERVICES, CORP., All Rights Reserved. This original work is protected under copyrights laws, Title 17 U.S. Code Sections 101 & 102. All violators will be prosecuted to the extent of the law. This survey is being provided solely for the use of the recipients and no license has been created, express or implied, to copy the survey except as is necessary in conjunction with the original transaction.

FOR: CENTEX HOMES  
ADDRESS: 1830 LAUREN PLACE  
ALLPOINT'S JOB No.: CT10744 EL  
G.F.: 1074314

LOT 12, BLOCK 5,  
PARKWAY TRAILS, SECTION 1,  
PLAT No. 20060065, PLAT RECORDS,  
FORT BEND COUNTY, TEXAS

I HEREBY CERTIFY THAT THIS PLAT REPRESENTS THE  
RESULTS OF A SURVEY MADE ON THE GROUND, ON THE 26TH  
DAY OF FEBRUARY, 2010.

*Jose B. Bauri*



6,494
19,826
9,728
1,703
2,200
226,262
26,129
10,780
303,122

VAL  
B

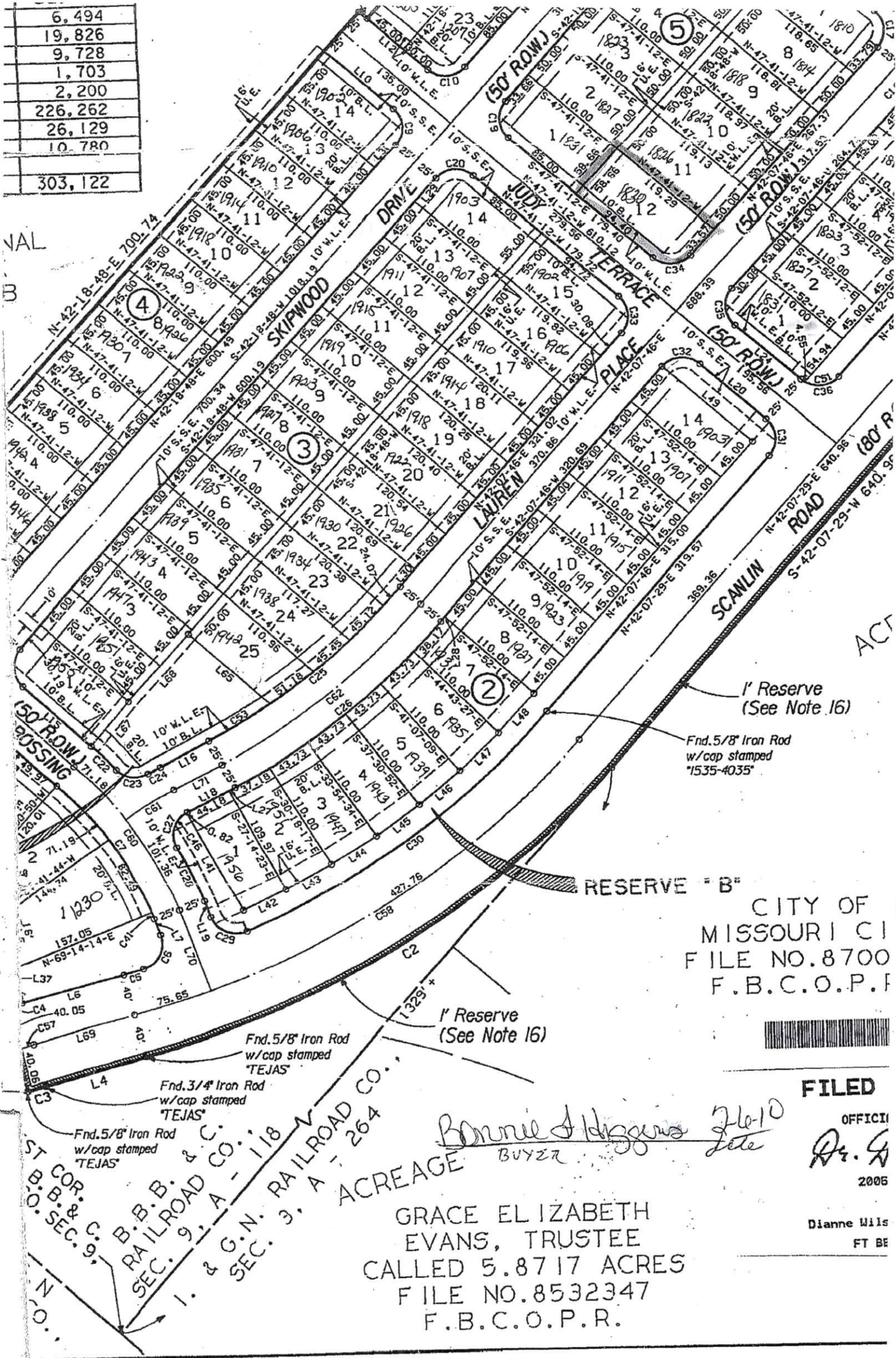

1' Reserve  
(See Note 16)

Fnd. 5/8" Iron Rod  
w/cap stamped  
"1535-4035"

RESERVE "B"  
CITY OF MISSOURI  
FILE NO. 8700  
F.B.C.O.P.F.



FILED

OFFICIAL

*Dr. G*

2006

Dianne Wils  
FT BE

*Bonnie Higgins*  
BUYER  
*7-6-10*  
*Lite*

GRACE ELIZABETH  
EVANS, TRUSTEE  
CALLED 5.8717 ACRES  
FILE NO. 8532347  
F.B.C.O.P.R.

ST. B. B. & C. RAILROAD CO.  
SEC. 9, A - 118  
& G. N. RAILROAD CO.  
SEC. 3, A - 264  
ACREAGE

Fnd. 5/8" Iron Rod  
w/cap stamped  
"TEJAS"

Fnd. 3/4" Iron Rod  
w/cap stamped  
"TEJAS"

Fnd. 5/8" Iron Rod  
w/cap stamped  
"TEJAS"

1' Reserve  
(See Note 16)