

ADDRESS: 28743 HALLE RAY DRIVE

AREA: 6,458 S.F. ~ 0.15 ACRES  
 FILE NO. 20210192  
 MFE: 144.39'

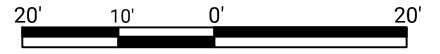

GRAPHIC SCALE: 1" = 20'

TAMARON SECTION 16  
 PLAR NO. 20170238  
 F.B.C.P.R.  
 RESERVE "B"

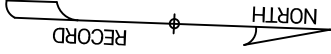

Line	Bearing	Distance
L1	S 02°07'50" E	42.17'

Curve	Radius	Length	Chord	Chord Bearing
C1	25.00'	7.97'	7.93'	S 11°15'39" E

DRAINAGE TYPE: "A"

TOTAL FENCE	191 LF
FRONT	10 LF
LEFT	66 LF
RIGHT	65 LF
REAR	50 LF

AREAS	
LOT AREA	6,458 SF
SLAB	2,731 SF
LOT COVERAGE	42 %
INTURN	268 SF
DRIVEWAY	432 SF
PUBLIC WALK	172 SF
PRIVATE WALK	32 SF
REAR YARD AREA	225.0 SY
FRONT YARD AREA	175.3 SY

**OPTIONS:**

- 3 sides brick
- covered patio
- Roof, framing, and rafter details
- Media room w/ refreshment center

NOTE: BASE ELEVATION IS ASSUMED.  
 (FOR REFERENCE ONLY)

**LEGEND**

- BL Building Line
- APL Approximate Property Line
- ABOC Approximate Back of Curb
- R/W Right of Way
- N/F Now or Formerly
- UE Utility Easement
- DE Drainage Easement
- SSE Sanitary Sewer Easement
- WLE Water Line Easement
- STMSE Storm Sewer Easement
- PROP Proposed
- MFE Minimum Finished Floor Elevation
- FFE Finished Floor Elevation
- GFE Garage Floor Elevation
- P Porch
- CP Covered Patio
- PAT Patio
- S Stoop
- CONC Concrete
- X- Fence
- TOF Top of Forms
- RBF Rebar Found
- RBS Rebar Set

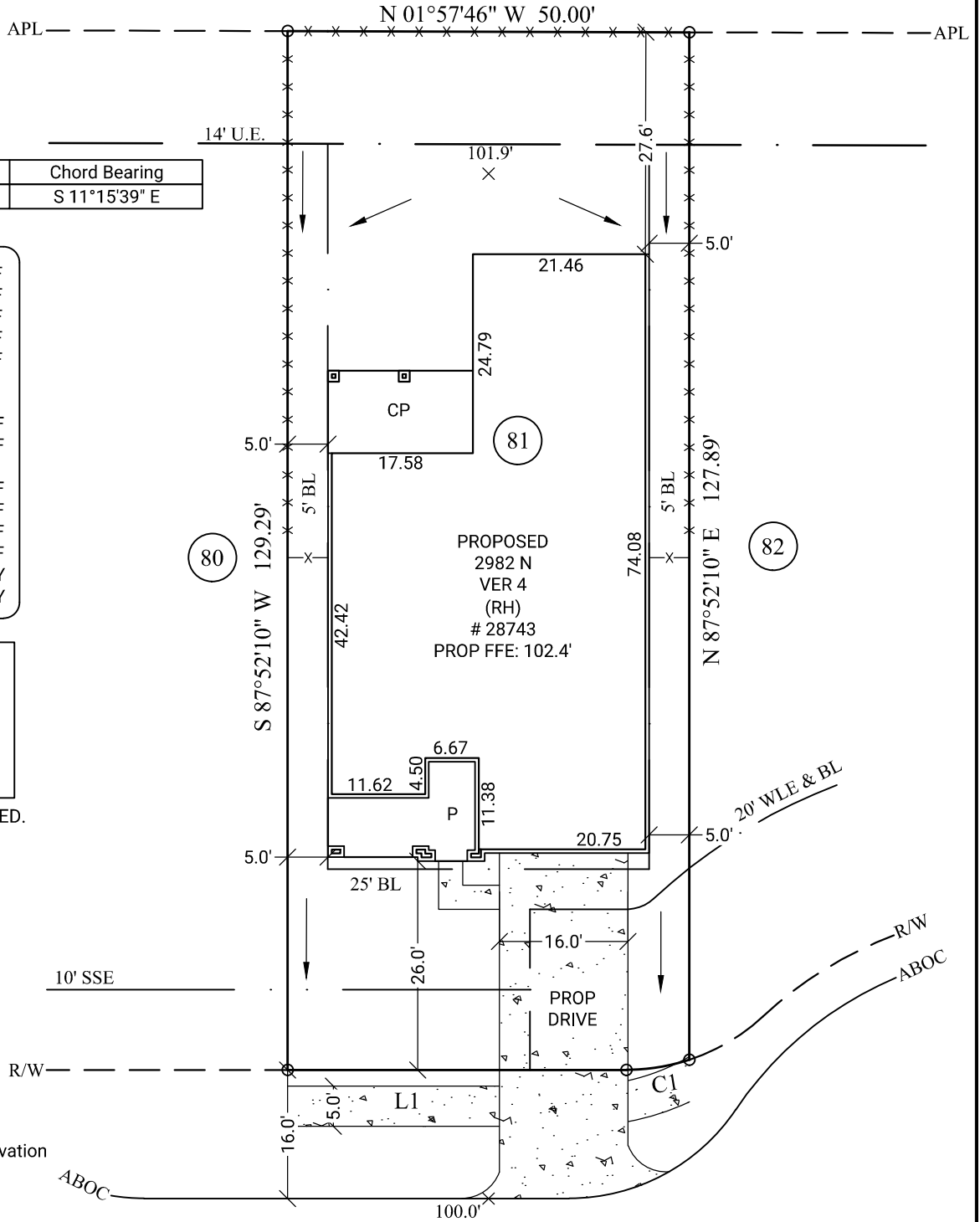

**HALLE RAY DRIVE**  
**R/W VARIES**

**GENERAL NOTES:** No field work has been performed. This property is subject to additional easements or restrictions of record. Carter & Clark Surveyors is unable to warrant the accuracy of boundary information, structures, easements, and buffers that are illustrated on the subdivision plat. Utility easement has not been field verified by surveyor. contact utility contractor for location prior to construction (if applicable). This plat is for exclusive use by client. Use by third parties is at their own risk. Dimensions from house to property lines should not be used to establish fences. City sidewalks, driveway approaches, and other improvements inside the city's right of way are provided for demonstration purposes only. consult the development plans for actual construction. This plat has been calculated for closure and is found to be accurate within one foot in 10,000+ feet.

**SUB: Tamarron SEC: 60**  
**LOT: 81 BL: 2**

E.T.J of Fulshear, Fort Bend County, Texas

**PLOT PLAN FOR:**



ORDER DATE: 09/22/2021  
 20210907054 FC: N/A



**CARTER + CLARK**

**SURVEYORS ■ PLANNERS ■ ENGINEERS**

3090 Premiere Parkway, Suite 600  
 Duluth, GA 30097  
 866.637.1048

www.carterandclark.com  
 FIRM LICENSE: 10193759

