

RESIDUE OF CALLED 29.519 ACRES
H.C.C.F. NO. Y311583

PROPOSED
SADDLEBROOK VILLAGE
SECTION 2

SCALE: 1"=30'

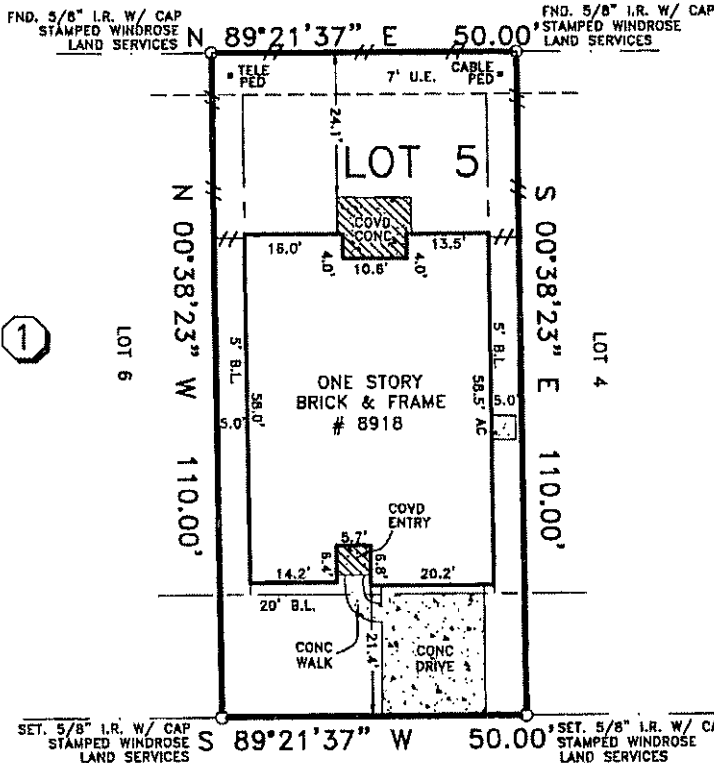

Ref. 4/20/09

PRANCER DR.
(60' R.O.W.)

HEADSTALL DR.
(60' R.O.W.)

*Weixuan Tan by Hua Du
as Attorney in Fact*

NOTES:

- 1) SUBJECT TO RESTRICTIVE COVENANTS BY FILM CODE NO. 622214, H.C.M.R., AND H.C.C.F. NOS. 20060138142, 20080380780, 20080509829, 20080594791, 20080600900, 20090151788, 20090210959 AND 20090456675.
- 2) SUBJECT PROPERTY IS LOCATED WITHIN THE HARRIS COUNTY M.U.D. NO. 1.
- 3) CENTERPOINT ENERGY SERVICE AGREEMENT BY H.C.C.F. NO. 20080266095.
- 4) THIS SURVEY IS VALID ONLY WITH ORIGINAL SIGNATURE IN BLUE INK.

LEGEND

—//— — WOOD FENCE

BUYER'S ACKNOWLEDGMENT

THIS SURVEY IS NOT TO BE USED FOR FUTURE CONSTRUCTION PURPOSES.
ALL BEARINGS ARE BASED ON THE RECORDED PLAT UNLESS OTHERWISE NOTED.
FLOOD ZONE DETERMINED BY GRAPHIC PLOTTING ONLY. WE DO NOT ASSUME RESPONSIBILITY FOR EXACT DETERMINATION.
THIS SURVEY HAS BEEN PREPARED FROM INFORMATION CONTAINED IN THE TITLE COMMITMENT REFERENCED IN GF NO. 150090203582201 EFFECTIVE 10-08-09.

LOT 5	BLOCK 1	SECTION 3	SUBDIVISION SADDLEBROOK VILLAGE		FLOOD NOTE
RECORDATION FILM CODE NO. 622214; H.C.M.R.		COUNTY HARRIS	STATE TEXAS	SURVEY A-22	ACCORDING TO THE FEDERAL EMERGENCY MANAGEMENT AGENCY (FEMA) FLOOD INSURANCE RATE MAP (FIRM) FOR HARRIS COUNTY, TEXAS, MAP NO. 48201C 0070L EFFECTIVE JUNE 18, 2007, THE SUBJECT TRACT APPEARS TO BE WITHIN UNSHADED ZONE "X" THIS DETERMINATION WAS DONE BY GRAPHIC PLOTTING AND IS APPROXIMATE ONLY, AND HAS NOT BEEN FIELD VERIFIED. THIS FLOOD STATEMENT DOES NOT IMPLY THAT THE PROPERTY OR STRUCTURES THEREON WILL BE FREE FROM FLOODING OR FLOOD DAMAGE. ON RARE OCCASIONS FLOODS CAN AND WILL OCCUR AND FLOOD HEIGHTS MAY BE INCREASED BY MAN-MADE OR NATURAL CAUSES. THIS FLOOD STATEMENT SHALL NOT CREATE LIABILITY ON THE PART OF WINDROSE LAND SERVICES, INC.
LENDER CO. -			TITLE CO. DHI TITLE COMPANY		
ADDRESS 8918 HEADSTALL DRIVE				JOB NO. 45521	



I do hereby certify that this survey under my supervision was this day made on the ground and that this plat correctly represents the property legally described hereon (or on attached sheet). That the facts found at the time of this survey show the improvements and that there are no visible encroachments apparent on the ground, except as shown, to the best of my knowledge.

FIELD WORK	11-04-09	CL
DRAFTED BY	11-05-09	TH
CHECKED BY	11-05-09	GA
KEY MAP NO.	249 V/R	

Glen H. Freeland

Windrose Land Services, Inc.
3628 Westchase
Houston, Texas 77042
Phone (713) 458-2282 Fax (713) 461-1151

Professional Development Consultants
Land Surveying, Platting, Project Management, GIS Services

© COPYRIGHT 2009 WINDROSE LAND SERVICES, INC. ALL RIGHTS RESERVED.

REVISION	
-	-
-	-