



TITLE COMPANY:

**NORTH AMERICAN TITLE COMPANY**  
Like Clockwork®

G.F. #: 14636-21-04927      ISSUE DATE: DECEMBER 1, 2021



CURVE	RADIUS	LENGTH	CHORD BEARING	CHORD
C1	505.00'	69.00'	S 23°44'10" W	68.95'



**GARDEN PLACE DRIVE**  
(50' R.O.W.)

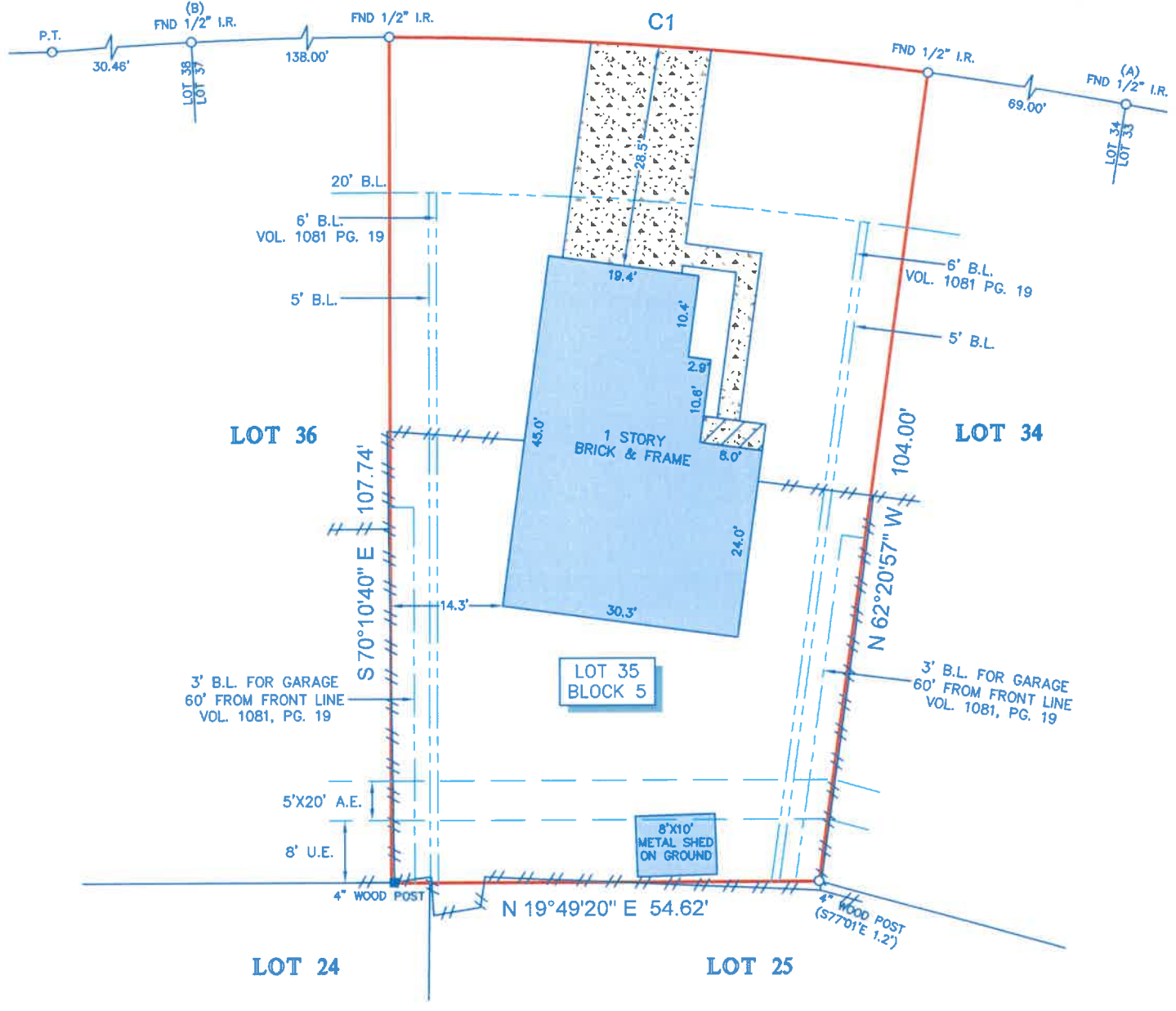

- NOTES:**
- ALL BEARINGS SHOWN HEREON ARE REFERENCED TO THE SUBDIVISION PLAT NAMED BELOW, POINTS (A) AND (B) WERE HELD FOR HORIZONTAL CONTROL.
  - ABSTRACT INFORMATION FOR THE SUBJECT TRACT WAS PROVIDED BY THE TITLE INSURANCE COMPANY LISTED ABOVE, SURVEYOR HAS NOT INDEPENDENTLY ABSTRACTED SUBJECT PROPERTY.
  - THIS SURVEY IS CERTIFIED TO THE TITLE INSURANCE COMPANY LISTED ABOVE FOR THIS TRANSACTION ONLY, IT IS NOT TRANSFERABLE TO ADDITIONAL INSTITUTIONS OR SUBSEQUENT OWNERS.
  - ALL EASEMENTS AND BUILDING LINES SHOWN ARE PER THE RECORDED PLAT UNLESS OTHERWISE NOTED.
  - THERE ARE NO NATURAL DRAINAGE COURSES ON SUBJECT PROPERTY.
  - SUBJECT TO THE RESTRICTIVE COVENANTS AS LISTED IN SCHEDULE B OF THE TITLE COMMITMENT ISSUED ON DECEMBER 1, 2021 UNDER G.F. NO. 14636-21-04927.
  - TERMS, CONDITIONS, COVENANTS, EASEMENTS, RESTRICTIONS, ASSESSMENTS, MAINTENANCE CHARGES, AND OTHER PROVISIONS AS RECORDED UNDER VOL. 1081 PG. 19 O.P.R.F.B.C.
  - THERE ARE NO AERIAL EASEMENT ENCROACHMENTS.

**LEGEND**

	CONCRETE		FENCE
	COVERED AREA		WOOD
	B.L. = BUILDING LINE		
	U.E. = UTILITY EASEMENT		
	A.E. = AERIAL EASEMENT		

LEGAL DESCRIPTION: LOT 35, IN BLOCK 5, OF TOWNWEST, SECTION SIX A SUBDIVISION IN FORT BENT COUNTY, TEXAS, ACCORDING TO THE MAP OR PLAT THEREOF RECORDED IN VOLUME 30, PAGE 10, PLAT RECORDS OF FORT BEND COUNTY, TEXAS.

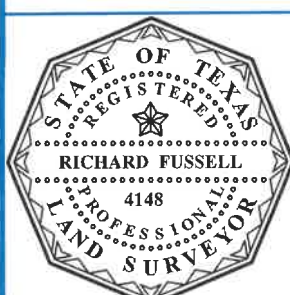

SURVEYORS CERTIFICATE:  
IN MY PROFESSIONAL OPINION, THIS PLAT REPRESENTS THE FACTS FOUND ON THE GROUND DURING THE COURSE OF A BOUNDARY SURVEY CONDUCTED UNDER MY SUPERVISION ON DECEMBER 09, 2021 AND THAT THIS PLAT SUBSTANTIALLY COMPLIES WITH THE CURRENT STANDARDS AS ADOPTED BY THE TEXAS BOARD OF PROFESSIONAL LAND SURVEYING; AND THAT THERE ARE NO ENCROACHMENTS OR PROTRUSIONS EXCEPT AS SHOWN.

*Richard Fussell*  
RICHARD FUSSELL  
RPLS# 4148

CLIENT: G STRENGTH LLL & OR ASSIGNS

ADDRESS: 10703 GARDEN PLACE DRIVE

www.survey1inc.com  
survey1@survey1inc.com

**Survey 1, Inc.**  
Your Land Survey Company

Firm Registration No. 100758-00  
P.O. Box 2543 | Alvin, TX 77512 | (281)393-1382

FIELD CREW:	TECH:
CD	LT
DRAFTER:	FINAL CHECK:
JC	LT
DATE:	
	12-10-2021
JOB#	
	12-105705-21