

DOWNEY'S CANEY CREEK CLUB  
TWENTIETH SECTION

WILLIAM BAXTER LEAGUE  
ABSTRACT 4

INTRACOASTAL DRIVE (60' R.O.W.)  
15' WIDE GRANT HOURLI  
DRIVE

DOWNEY'S CANEY CREEK CLUB  
SEVENTEENTH SECTION  
VOL. 6, PG. 1 & 2  
M.C.P.R.

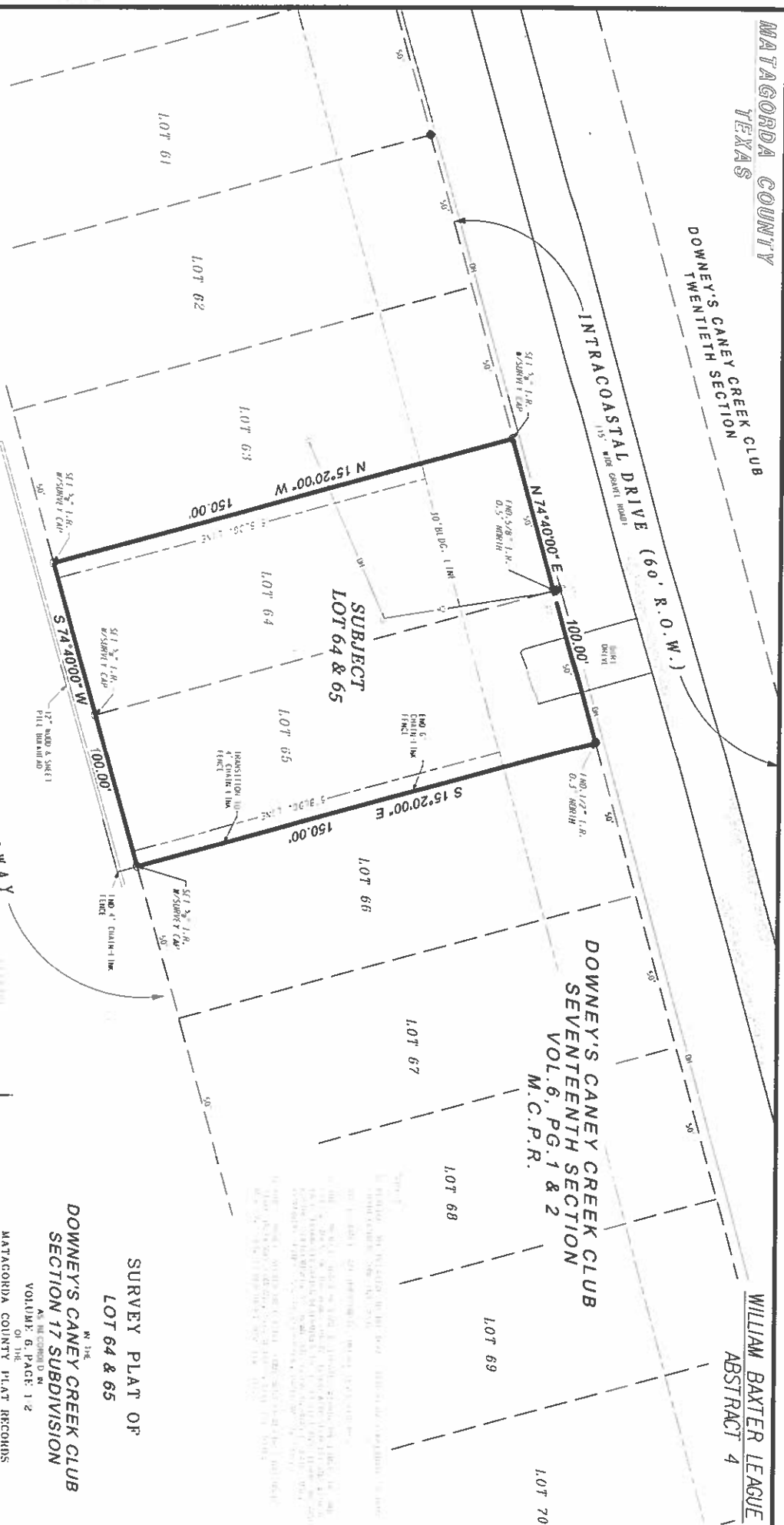

*WMA Patrick Doole*

INTRACOASTAL WATERWAY



**SURVEY PLAT OF  
LOT 64 & 65**

**IN THE  
DOWNEY'S CANEY CREEK CLUB  
SECTION 17 SUBDIVISION**

MATAGORDA COUNTY PLAT RECORDS  
WILLIAM BAXTER LEAGUE  
ABSTRACT 4  
MATAGORDA COUNTY, TEXAS

**CHRISTOPHER T. & HANNAH M. LAMB**  
G.F. NO. 14175  
(1764 & 1765 INTRACOASTAL DRIVE)

**D & W**  
**Doyle & Wachsmeyer, Inc.**  
SURVEYING AND MAPPING OF THE  
131 GUMBRICK STREET, CLUTE, TEXAS 77531  
PHONE: 979-353-8322 FAX: 979-353-9940