

ADDRESS  
**(5409-C) Hidalgo Street**  
**Houston, TX 77056**

LEGAL DESCRIPTION: (AS FURNISHED)  
**LOT 22 , BLOCK 1 OF HIDALGO PLACE SUBDIVISION, A SUBDIVISION IN HARRIS COUNTY, TEXAS, ACCORDING TO THE MAP OR PLAT THEREOF, RECORDED IN FILM CODE NO. 613144, OF THE MAP RECORDS OF HARRIS COUNTY, TEXAS.**

SCALE: 1" = 20'

The Certified Registered Professional Land Surveyor signing this survey certifies the accuracy and sufficiency of the survey provided herein.

All information shown on this survey, relies on a commitment for Title Insurance, as provided by the Title Company and of number referenced herein. The Surveyor did not research subject property.

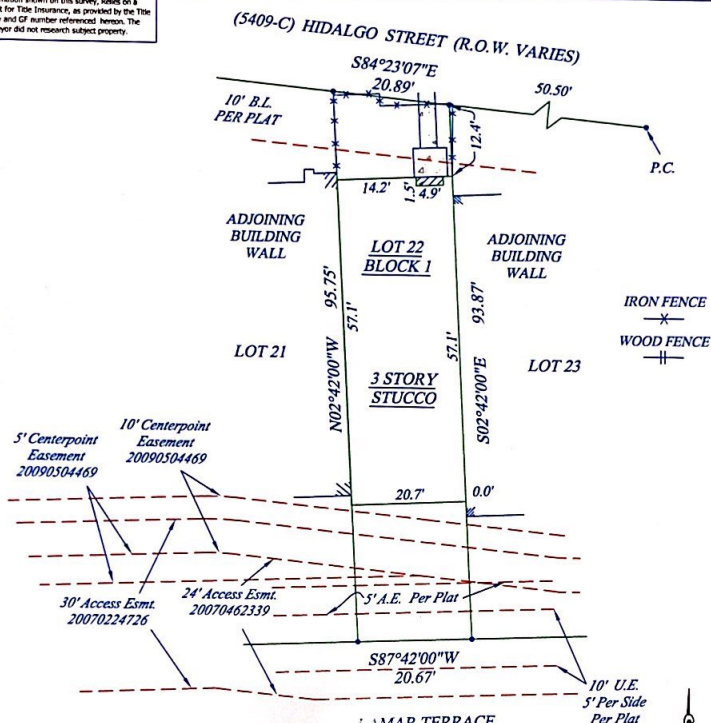

NOTES:  
 1. ANY RESTRICTIVE COVENANTS RECORDED IN FILM CODE NO. 613144, OF THE MAP RECORDS OF HARRIS COUNTY, TEXAS AND UNDER CLERK'S FILE NO. (S) 2007043718, OF THE MAP RECORDS OF HARRIS COUNTY, TEXAS.  
 2. SUBJECT TO THE COMMON AREA UTILITY AND DRAINAGE EASEMENTS AND RESTRICTIONS RECORDED UNDER CLERK'S FILE NO. 20070438186, OF THE OFFICIAL PUBLIC RECORDS OF HARRIS COUNTY, TEXAS.  
 3. AGREEMENT WITH CENTERPOINT ENERGY HOUSTON ELECTRIC, LLC, AS SET FORTH IN INSTRUMENT RECORDED UNDER HARRIS COUNTY CLERK'S FILE NO. 20070568232.

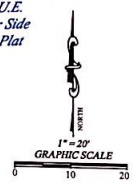

BASIS OF BEARING: BEARING BASED OF THE RECORDED PLAT

SURVEYOR INFORMATION:  
**ELITE SURVEYING COMPANY, INC.**

11001 Katy Road, Suite 100, Houston, TX 77058  
 Phone: 281-997-1585 Fax: 281-485-6321  
 Email: elite@elite-surveying.com

CLIENT G/F#: 10011337

SURVEY FILE #: 4-145-10

SURVEY INVOICE #: 04585

SURVEYOR: JWW

DRAFTER: Juan C. Quintero

APPROVED: S.L. Wright

CERTIFIED TO: (AS FURNISHED)

Veritas Title Insurance Company  
 CITI Mortgage, Inc.  
 Manjit S. Randhawa and Rita R. Randhawa

THIS SURVEY IS PREPARED FOR THE EXCLUSIVE USE AND BENEFIT OF THE PARTIES LISTED HEREON. LIABILITY TO THIRD PARTIES MAY NOT BE TRANSFERRED OR ASSIGNED.

BUYER'S SIGNATURE: X

LEGEND

A/C AIR CONDITIONER  
 BLDG. BUILDING  
 (C) CALCULATED  
 C.B. CHORD BEARING  
 CMW CONCRETE BLOCK WALL  
 CL CENTERLINE  
 CONC. CONCRETE  
 COV COVERED  
 CS CONCRETE SLAB  
 (D) DESCRIPTION  
 DW DRIVEWAY  
 E D.W. EDGE OF WATER  
 (M) MEASURED

P.C. POINT OF CURVATURE  
 P.C.P. PERMANENT CONTROL POINT  
 P.I. POINT OF INTERSECTION  
 P.O.B. POINT OF BEGINNING  
 P.O.C. POINT OF COMMENCEMENT  
 P.P. POWER POLE  
 P.R.C. POINT OF REVERSE CURVATURE  
 P.R.M. PERMANENT REFERENCE MONUMENT  
 P.T. POINT OF TANGENCY  
 CLF CHAIN LINK FENCE  
 HW WOOD FENCE  
 HWP HOG WIRE FENCE

FLOOD ZONE  
 (FOR INFORMATIONAL PURPOSES ONLY.)  
 SUBJECT PROPERTY SHOWN HEREON APPEARS TO BE LOCATED IN FLOOD ZONE "X" AREA OF MINIMAL FLOODING PER FIRM PANEL NUMBER 4800888L, LAST REVISION DATE IS NOT KNOWN. THIS SURVEYOR MAKES NO GUARANTEE AS TO THE ACCURACY OF THE ABOVE INFORMATION. THE LOCAL F.E.M.A. AGENT SHOULD BE CONTACTED FOR VERIFICATION.

FORMER TITLE HOLDERS: X

SURVEYOR'S CERTIFICATE

I, Steven L. Wright, Texas Registered Professional Land Surveyor No. 4823, do hereby certify that the survey plat hereon is a true and accurate representation of the property hereon described, and do further state that this survey accurately depicts the substantial improvements to said property as located on the ground, and that there are no encroachments on said property by any other person or persons except as shown hereon.

STATE OF TEXAS REGISTERED LAND SURVEYOR  
 STEVEN L. WRIGHT  
 4823

SURVEYOR'S NAME: Steven L. Wright  
 SURVEYOR'S NO.: 4823  
 DATED: 05/04/2010

FOR THE FIRM

DATE	REVISION	REVISION