

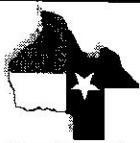

EQUITY NATIONAL
CHRISTOPHER MORRIS
888-434-5300



D.C.L. = DIRECTIONAL CONTROL LINE
RECORD BEARING: VOL. 135, PG. 55, H.C.M.P.R.

DRAWN BY: DC

GEORGE GALE
PROFESSIONAL LAND SURVEYOR
NO. 4878
JOB NO. 19-04433
MAY 21, 2019

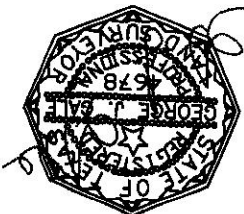

THIS PROPERTY IS AFFECTED BY THE
100 YEAR FLOOD PLAIN AS PER FIRM
MAP REF: 08/18/2007
ZONE AE
BASED ONLY ON VISUAL EXAMINATION OF MAPS
INACCURACIES OF FEMA MAPS PRESENT EXACT
DETERMINATION WITHOUT DETAILED FIELD STUDY

I HEREBY CERTIFY THAT THIS SURVEY WAS MADE
ON THE GROUND, THAT THIS PLAT CORRECTLY
REPRESENTS THE FACTS FOUND AT THE
TIME OF SURVEY AND THAT THERE ARE NO
ENCROACHMENTS APPARENT ON THE GROUND.
EXCEPT AS SHOWN HEREON, THIS SURVEY IS
RESTRICTED TO THIS TRANSACTION ONLY AND
REFERENCES PROVIDED IN THE ABOVE
UPON IN PREPARATION OF THIS SURVEY.

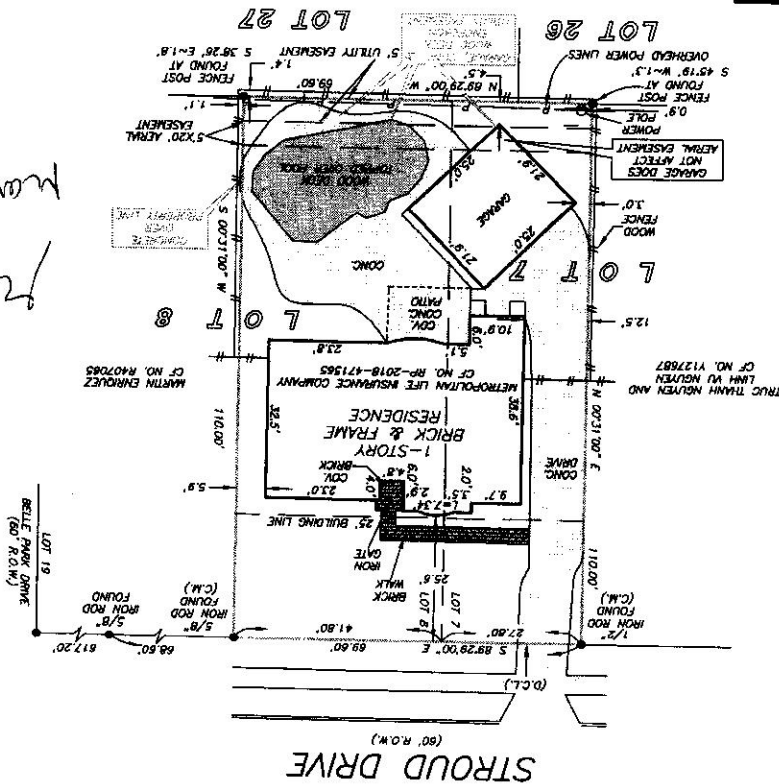

THE WEST 41.80 FEET OF LOT 8 AND
THE ADJOINING EAST 27.80 FEET OF LOT 7
BLOCK 10
BELLAIRE WEST, SECTION 2
A SUBDIVISION IN HARRIS COUNTY, TEXAS
ACCORDING TO THE MAP OR PLAT THEREOF RECORDED
IN VOLUME 135, PAGE 55 OF THE MAP AND/OR PLAT RECORDS
OF HARRIS COUNTY, TEXAS

SCALE: 1" = 30'

OF NO. 218308222 EQUITY NATIONAL TITLE
ADDRESS: 11711 STROUD DRIVE
HOUSTON, TEXAS 77072
BORROWER: ROCKY LAM