

CAMERON
2,642 SQ. FT.

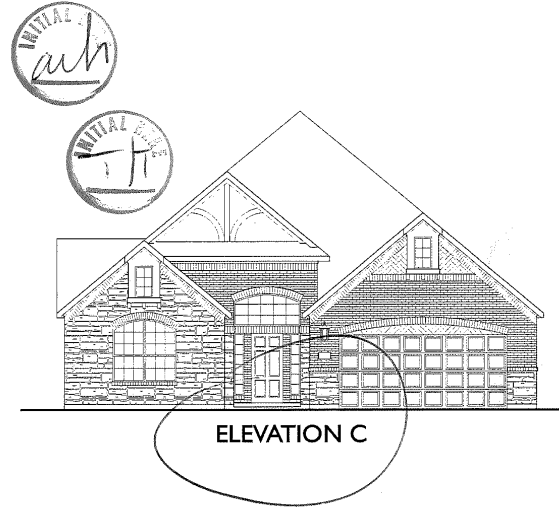

ELEVATION B



ELEVATION C



ELEVATION J



ELEVATION L

CAMERON

2,642 SQ. FT.

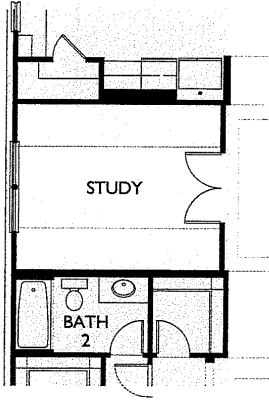

OPTIONAL STUDY

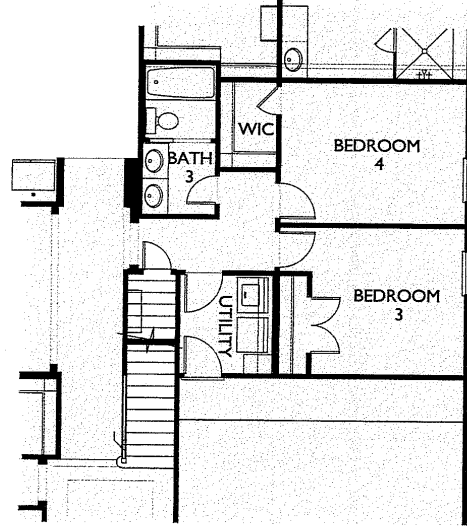

**OPTIONAL STAIRS UP TO
OPTIONAL 2ND FLOOR**

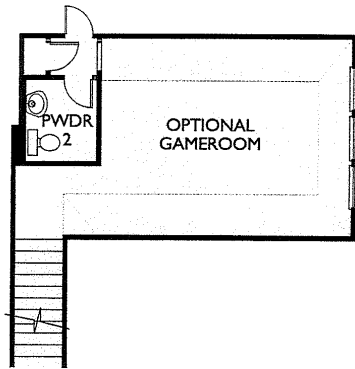

**OPTIONAL 2ND FLOOR GAMEROOM
WITH POWDER ROOM**

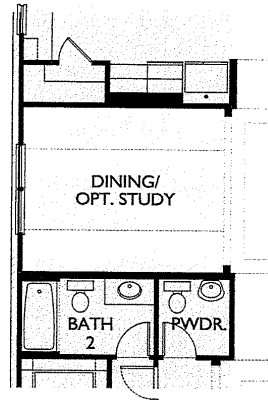

OPTIONAL STUDY

FLOORPLAN OPTIONS

* Option does not add square footage unless noted

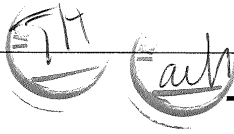

THE CORNELL COLLECTION

Energy Efficiency

- ◆ Environments for Living Platinum builder (EFL)
- ◆ Homes built to meet or exceed GHBA Green Building Initiative specifications, improving energy efficiency and protecting the environment
- ◆ **Lennox** High efficiency ARI rated 16 SEER air conditioning system with natural gas heating
- ◆ Attic insulation of R-30 in all flat ceilings and R-22 in all sloped ceilings
- ◆ R-13 fiberglass batts in exterior walls
- ◆ Foil-backed ductwork rated at R-6 throughout
- ◆ Energy-efficient natural gas water heating
- ◆ Weatherization measures around slab, windows, and exterior doors to reduce air infiltration into the home
- ◆ Vinyl almond colored frame, double paned, insulated windows with Low-E3 glass to reduce ultraviolet radiation
- ◆ Electric and gas provided at dryer connection
- ◆ Ridge vent with continuous soffit vents (per plan)
- ◆ **Honeywell** digital programmable thermostat
- ◆ 50 gallon water heater (up to 2.5 baths)
- ◆ 2-40 gallon water heaters (3 or more baths)
- ◆ Radiant barrier roof decking (Tech Shield)
- ◆ High efficiency variable speed 80% AFUE rated furnace
- ◆ Polycel sealant around windows, doors, pipes and wiring holes
- ◆ Fresh air intake system for improved air quality

Striking Exteriors

- ◆ Leaded glass mahogany entry door with elegant handle set
- ◆ **James Hardie**® fibrous-cement siding
- ◆ 50 year limited lifetime manufacturer warranty fire retardant, 130 MPH wind resistant roof shingles
- ◆ Professionally landscaped, fully sodded front, side and rear yard
- ◆ Seamless aluminum gutters on front elevation
- ◆ **Kwikset** deadbolt on all exterior doors
- ◆ Three exterior faucets for easy watering (per plan)
- ◆ Full cedar fenced back yard with gate at side yard
- ◆ Attached garages are drywall finished
- ◆ Brick paved entry porch
- ◆ **Wayne Dalton** insulated garage doors
- ◆ 1/2 HP door opener with 2 remotes
- ◆ Light by rear entry door
- ◆ Private concrete patio
- ◆ Cast stone address blocks
- ◆ Detached or side loading garages (per plan)

- ◆ Detached garages have brick accent (front)
- ◆ Brick on 4 sides of first floor (per plan)

Dramatic Interiors

- ◆ Alarm system
- ◆ Elegant ceramic tile entry
- ◆ 12 x 12 ceramic tile fireplace surround
- ◆ 12 x 12 ceramic tile flooring in powder, and secondary baths
- ◆ Direct vent fireplace with gas logs and remote control
- ◆ Custom paint throughout in a choice of four designer colors
- ◆ Stunning staircases include wrought iron balusters and stained handrail (per plan)
- ◆ Beautiful fixed glass windows in dining room*, breakfast room and family room (per plan)
- ◆ Crown molding at entry, formal dining and formal living (not on sloped or curved ceilings)
- ◆ Chair rail in dining room (per plan)
- ◆ Raised 6 panel interior doors
- ◆ Ceiling lights in all secondary bedrooms and blocked and wired for ceiling fans
- ◆ Ceiling fan with light kit in family room, and game room (per plan)
- ◆ Marble vanity tops with oval china undermount sinks in bathrooms
- ◆ Distinctive pedestal sink and decorative mirror in powder room (per plan)
- ◆ **Moen** plumbing fixtures in all baths
- ◆ 12" ceramic tile tub surround in secondary baths
- ◆ Elongated water saver commode in powder room
- ◆ Soil resistant carpet over 3/8" pad
- ◆ Satin nickel door hardware
- ◆ Rounded sheetrock corners in entry, family room, formal living, formal dining, kitchen and breakfast
- ◆ Smoke and carbon monoxide detectors with battery backup
- ◆ Attic access with folding stairs (per plan)
- ◆ Bronze designer light fixtures
- ◆ 4 1/2" baseboards
- ◆ Rocker light switches

Elegant Master Suites

- ◆ 12 x 12 ceramic tile flooring master bath
- ◆ Ceiling fan with light kit in master bedroom
- ◆ Relaxing garden tub with ceramic tile backsplash at master bath tub
- ◆ Mudset shower with ceramic tile shower surround
- ◆ Granite (level 1) countertops in master bath
- ◆ Beautifully designed cabinets (level 2)
- ◆ Elongated water saver commode in master bath
- ◆ Obscure glass window in master bath (per plan)

Designer Kitchens

- ◆ Granite (level 1) kitchen countertops
- ◆ 12 x 12 ceramic tile kitchen backsplash placed on the diagonal
- ◆ 12 x 12 ceramic tile floors in kitchen, breakfast and utility room
- ◆ Stainless steel **Whirlpool** appliance package including cooktop with built-in oven, spacemaker microwave and dishwasher (per plan)
- ◆ Beautifully designed kitchen cabinets (level 2) with spacious 42" wall cabinets
- ◆ Double compartment stainless steel undermount sink features single lever **Moen** faucet, vegetable sprayer and garbage disposal
- ◆ **DuPure** water filtration system at kitchen sink

The Ashton Woods Difference

- ◆ 10-year Homebuyer Protection New Home Warranty
- ◆ Engineered Post Tension Foundation
- ◆ CAT 5 wiring for phones and RG-6 cabling for TV with central distribution box
- ◆ Thermoply sheathing on all exterior walls
- ◆ 3/4" tongue and groove subflooring secured nails and adhesive on 2-story homes for added protection against floor squeaks
- ◆ 2nd story I-joint floor system for added strength and reduction of floor squeaks
- ◆ Vanguard manabloc plumbing system
- ◆ Pre-wired for telephone in kitchen, family room, all bedrooms and game room (per plan)
- ◆ Pre-wired for cable TV in kitchen, family room, all bedrooms and game room (per plan)
- ◆ Pre-wired for surround sound
- ◆ Taexx built-in Pest Control System by **HOMETEAM Pest Defense**
- ◆ BORATE Termite Preventative by **HOMETEAM Pest Defense**
- ◆ Exterior base plates anchored to foundation
- ◆ Two 4 hour appointments with a Professional Design Consultant at our Studio to aid in home selections
- ◆ Scheduled review meetings at the beginning of the building process, during the construction process, and prior to closing
- ◆ Personal customer service program
- ◆ 1-5-11 month Customer Service program
- ◆ Quality inspections performed by a third party or experienced construction staff at various stages of the construction process

Kwikset **LENNOX****DuPure****Whirlpool****James Hardie**
Siding Products**HomeTeam**
PEST DEFENSE

*Dining Room window type will vary if room is at the front affecting front elevations

Effective 05/10/17
4000 Series

© 2016 Ashton Woods Homes. All rights reserved. Prices may not include lot premiums, upgrades or options; community association and golf fees may be required. Plans, specifications, pricing, incentives, features, elevations, and materials subject to change without notice. Square footage and dimensions are approximate, subject to change and may vary in construction. Renderings, maps and displays are artists' conceptions and not actual depiction of home or its surroundings. Actual position of home on lot to be determined by site and plot plans; basements available subject to site conditions. Community improvements and amenities based on current plans and subject to change with no obligation to be completed. This is not an offer to sell real estate, or solicitation to buy real estate, in any jurisdiction where prohibited by law or where prior registration is required, including New York and New Jersey. Please see Sales Representative for additional information.

ashtonwoods.com