

- General Notes:
- 1) The surveyor has relied on First American Title Insurance Company, G.F. No. 2015120603 for all matters of record.
 - 2) Building lines, easements, deed restrictions and other matters may affect the subject property.
 - 3) The basis for bearings for this survey are based on the Texas State Plane Coordinate System, Central Zone (4203, North American Datum 1983 (NAD83).
 - 4) Property is subject to G.S.U. Esmt. per Vol. 494, Pg. 136, L.C.D.R.
 - 5) Property may be subject Designation of Unit per Vol. 1982, Pg. 470 L.C.O.P.R.
 - 6) Property may be subject to G.S.U. Esmt. per Vol. 588, Pg. 446, L.C.D.R.
 - 7) Property may be subject to Easement to Gulf States Utilities Company per Vol. 501, Pg. 539 L.C.D.R.
 - 8) Property is subject to Right-of-Way to Enserch Corporation per Vol. 929, Pg. 804 L.C.D.R.
 - 9) Property may be subject to G.S.U. Esmt. per Vol. 634, Pg. 705, L.C.D.R.
 - 10) Property may be subject to R.O.W. per Vol. 285, Pg. 372, L.C.D.R.
 - 11) Property may be subject to G.S.U. Esmt. per Vol. 920, Pg. 232, L.C.D.R.
 - 12) Property may be subject to G.S.U. Esmt. per Vol. 1046, Pg. 245, L.C.D.R.
 - 13) Canal esmt. per Vol. 640, Pg. 131, L.C.D.R.
 - 14) Esmt. to Liberty Gathering Co. per C.C.F. #2006-003553, L.C.O.P.R.

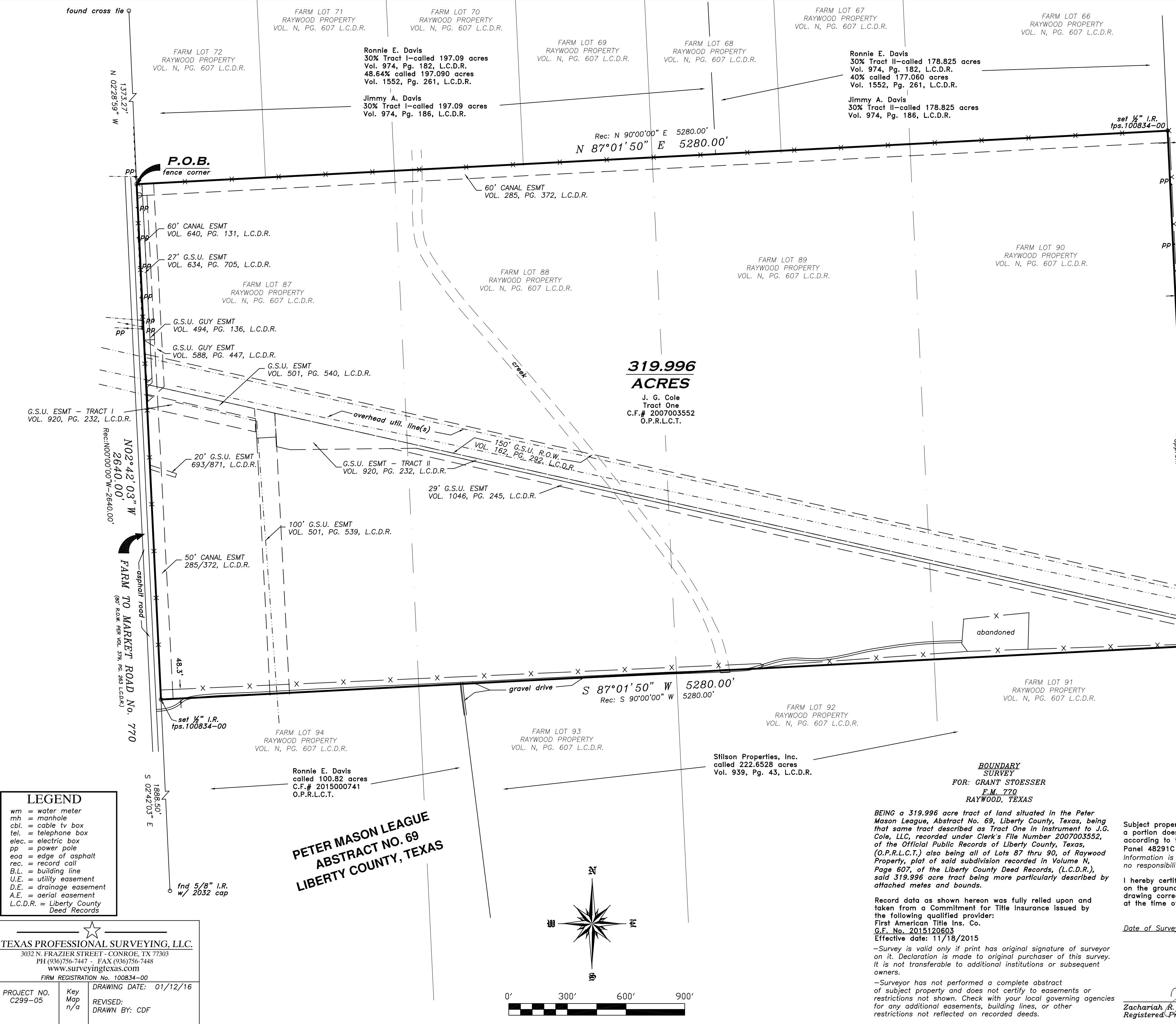

LEGEND

- wm = water meter
- mh = manhole
- cbl. = cable tv box
- tel. = telephone box
- elec. = electric box
- pp = power pole
- ea = edge of asphalt
- rec. = record call
- B.L. = building line
- U.E. = utility easement
- D.E. = drainage easement
- A.E. = aerial easement
- L.C.D.R. = Liberty County Deed Records

TEXAS PROFESSIONAL SURVEYING, LLC.
3032 N. FRAZIER STREET - CONROE, TX 77303
PH (936)756-7447 - FAX (936)756-7448
www.surveyingtexas.com
FIRM REGISTRATION No. 100834-00

PROJECT NO. C299-05
Key Map n/a
DRAWING DATE: 01/12/16
REVISED:
DRAWN BY: CDF

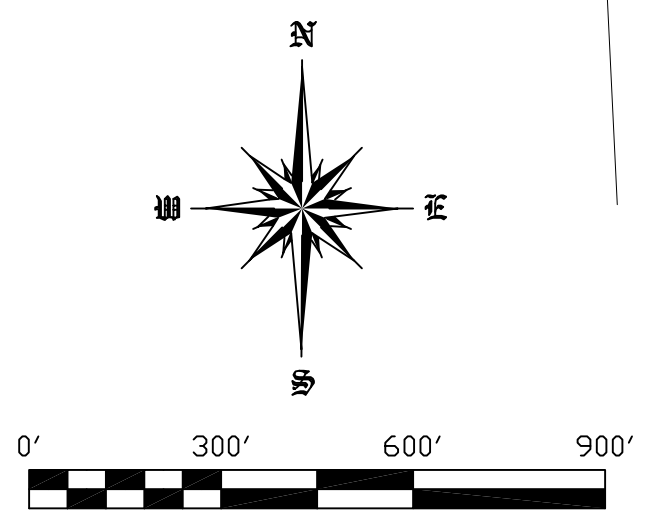

Date of Survey: 12/29/15 Jimmy

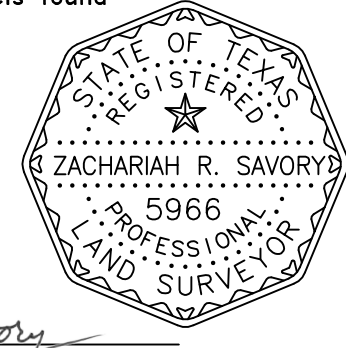

Zachariah R. Savory
Registered Professional Land Surveyor No. 5966