

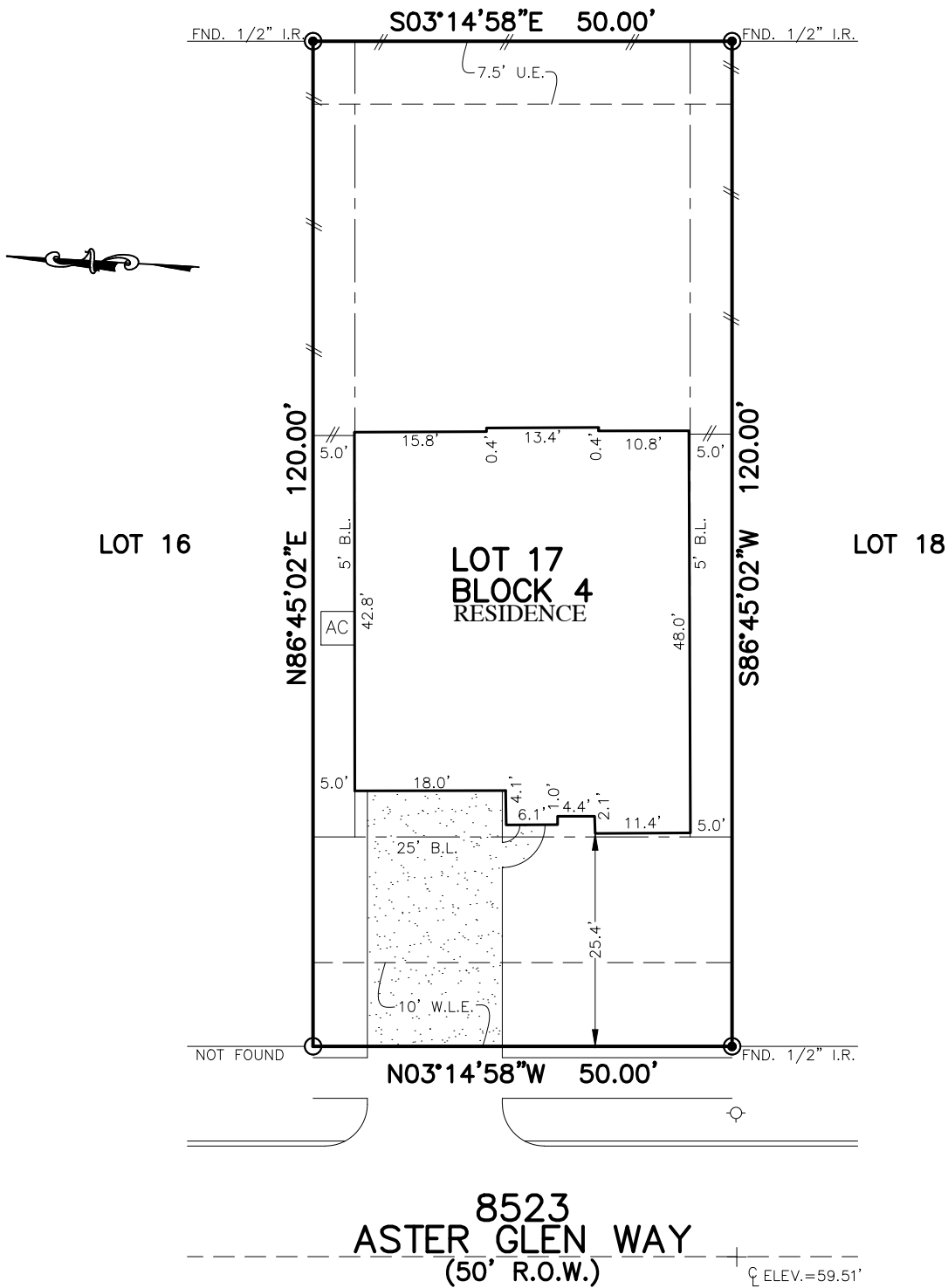

FLATWORK	B.L. BUILDING LINE	T.O.F. TOP OF FORM	U.V.E. UNOBSTRUCTED VISIBILITY EASEMENT	⊗ MANHOLE
PROPERTY LINE	B.L.(FL) FRONT LOAD BUILDING LINE	U.E. UTILITY EASEMENT	M.A.C.C.E. MAINTENANCE & ACCESS EASEMENT	⊠ GRATE DRAIN
BUILDING LINE	B.L.(SI) SWING IN BUILDING LINE	W.L.E. WATER LINE EASEMENT	ACC.E. ACCESS EASEMENT	⊞ PAD MOUNTED TRANSFORMER
EASEMENT	B.L.(3C) 3 CAR BUILDING LINE	STM.S.E. STORM SEWER EASEMENT	A.E. AERIAL EASEMENT	⊕ TELEPHONE PEDESTAL
WOODEN FENCE	G.B.L. GARAGE BUILDING LINE	S.S.E. SANITARY SEWER EASEMENT	D.E. DRAINAGE EASEMENT	⊕ GAS METER
WROUGHT IRON FENCE	(B.G.) BUILDER GUIDELINES	R.O.W. RIGHT-OF-WAY	E.E. ELECTRIC EASEMENT	⊕ CABLE PEDESTAL
CHAIN LINK FENCE	F.F. FINISHED FLOOR	P.A.E. PRIVATE ACCESS EASEMENT	○ WATER VALVE	⊕ WATER METER
OVERHEAD ELECTRIC	EXT. EXTENDED	P.U.E. PRIVATE UTILITY EASEMENT	○ FIRE HYDRANT	⊕ MANHOLE & INLET
	PROP. PROPOSED	PVT. PRIVATE I.R. IRON ROD	○ MONUMENT	⊕ INLET
	ELEV. ELEVATION	FND. FOUND I.P. IRON PIPE	● POWER POLE	⊕ VAULT

FORESTAR REAL ESTATE GROUP

FILE No. 2017121652 F.B.C.O.R.



8523
ASTER GLEN WAY
 (50' R.O.W.)

⊕ ELEV.=59.51'

PLAT OF SURVEY
 SCALE: 1" = 20'

- NOTES:
1. ALL BEARINGS SHOWN HEREON ARE BASED ON THE RECORDED PLAT.
 2. ALLPOINTS LAND SURVEY, INC. IS NOT LIABLE FOR ANY DAMAGES DUE TO INFORMATION NOT PROVIDED TO SURVEYOR OR BUILDER PLACING ANY IMPROVEMENTS WITHIN A BUILDING LINE OR EASEMENT.
 3. SUBJECT TO APPLICABLE RESTRICTIVE COVENANTS LISTED IN ITEM 1, SCHEDULE "B" OF TITLE COMMITMENT ISSUED BY DHI TITLE INSURANCE Co. UNDER G.F. No 154-200200328.
 4. SHORT FORM BLANKET ESMT. PER DOC. NO. 2019003249.
 5. AGREEMENT FOR UNDERGROUND ELECTRIC SERVICE PER DOC. No. 2019026779.

FOR: DR HORTON
 ADDRESS: 8523 ASTER GLEN WAY
 ALLPOINTS JOB#: DH191442
 154-200200328
 JOB: RW

**LOT 17, BLOCK 4,
 SOUTHERN COLONY, SECTION 4B,
 PLAT NO. 20190068, PLAT RECORDS,
 FORT BEND COUNTY, TEXAS**



I HEREBY CERTIFY THAT THIS PLAT REPRESENTS THE RESULTS OF A SURVEY MADE ON THE GROUND, ON THE 6TH DAY OF FEBRUARY, 2020.

Steven P. Brister

©2020, ALLPOINTS LAND SURVEY, INC.
 All Rights Reserved.