

GF NO. 000425310 CHICAGO TITLE
 ADDRESS: 7842 SALGE DRIVE
 HOUSTON, TEXAS 77040
 BORROWER: EMMA VALDEZ

LOT 517, BLOCK 16 WOODLAND OAKS, SECTION 3

ACCORDING TO THE MAP OR PLAT THEREOF RECORDED
 IN VOLUME 289, PAGE 123 OF THE MAP RECORDS
 OF HARRIS COUNTY, TEXAS

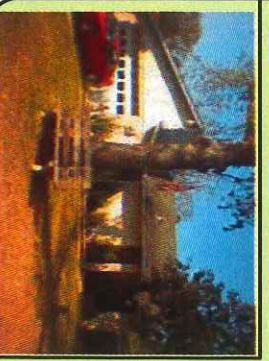
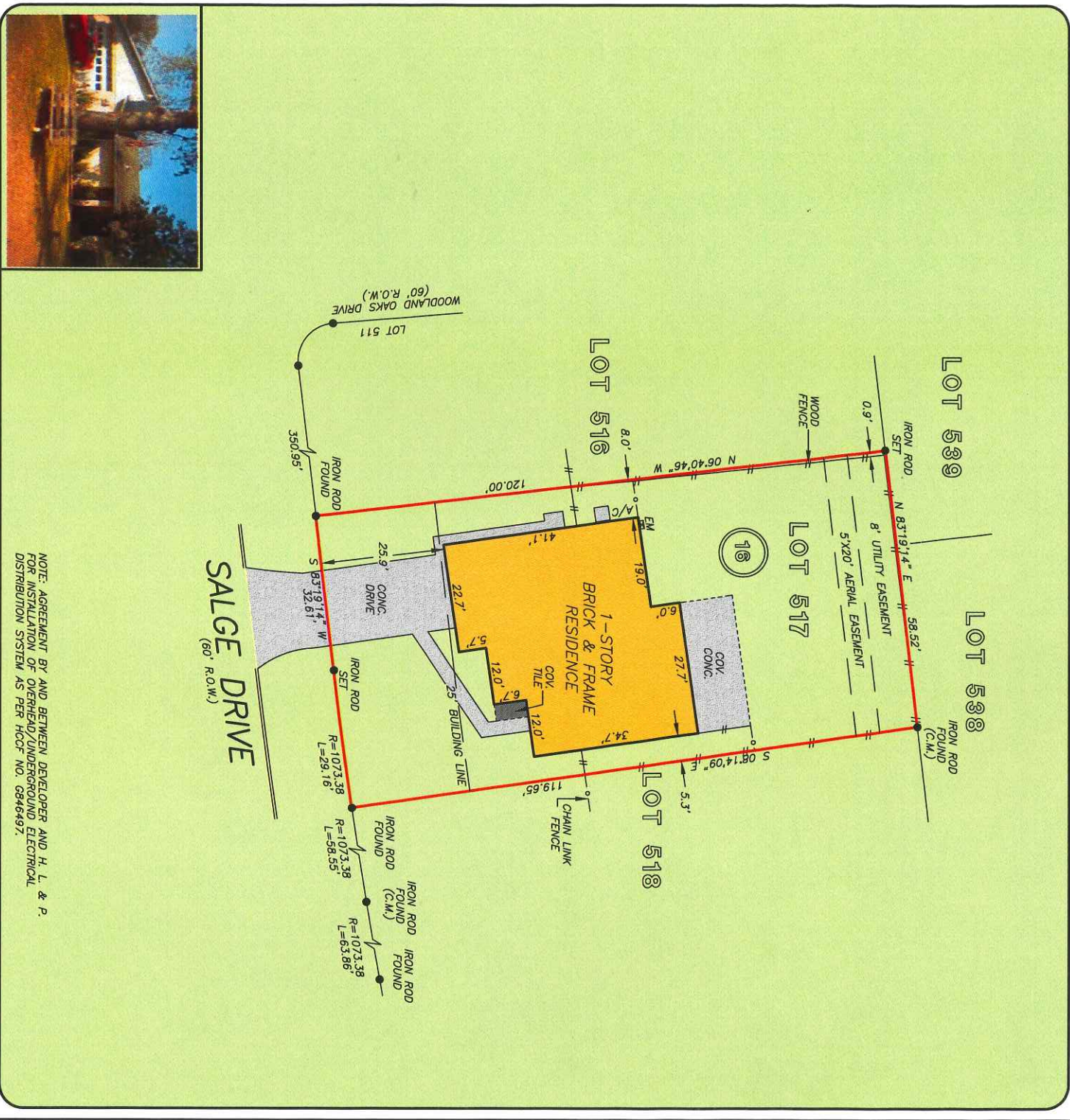
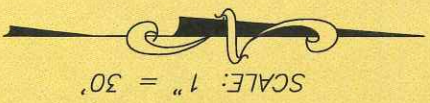

NOTE: AGREEMENT BY AND BETWEEN DEVELOPER AND H. L. & P.
 FOR INSTALLATION OF OVERHEAD/UNDERGROUND ELECTRICAL
 DISTRIBUTION SYSTEM AS PER HOCP NO. 9846497.

THIS PROPERTY LIES WITHIN THE
 100 YEAR FLOOD PLAIN AS PER FIRM
 PANEL NO. 48201C 0445 K
 MAP REVISION: 4/20/2000
 ZONE AE
 BASED ONLY ON VISUAL EXAMINATION OF MAPS.
 INACCURACIES OF FEMA MAPS PREVENT EXACT
 DETERMINATION WITHOUT DETAILED FIELD STUDY

A SUBSURFACE INVESTIGATION
 WAS BEYOND THE SCOPE OF THIS SURVEY

RECORD BEARING: VOL. 289, PG. 123 H.C.M.R.

DRAWN BY: MV

I HEREBY CERTIFY THAT THIS SURVEY WAS MADE
 ON THE GROUND, THAT THIS PLAT CORRECTLY
 REPRESENTS THE FACTS FOUND AT THE
 TIME OF SURVEY AND THAT THERE ARE NO
 ENCROACHMENTS APPARENT ON THE GROUND,
 EXCEPT AS SHOWN HEREON. THIS SURVEY IS
 CERTIFIED FOR THIS TRANSACTION ONLY AND
 ABSTRACTING PROVIDED IN THE ABOVE
 REFERENCED TITLE COMMITMENT WILL BE RELIED
 UPON IN PREPARATION OF THIS SURVEY.

MAARTEN DE WAAL
 PROFESSIONAL LAND SURVEYOR
 NO. 5112
 JOB NO. 06-02059
 MARCH 7, 2006



SALLY GRACIA
 713-952-5291



PRECISION SURVEYORS, INC.

1-800-LANDSURVEY
 1-800-526-3787
 14925 MEMORIAL DRIVE SUITE 8100 HOUSTON, TEXAS 77079

281-496-1586
 FAX 281-496-1567