

Boundary Survey
 XXXX481668XXXX
 XXXX481668XXXX

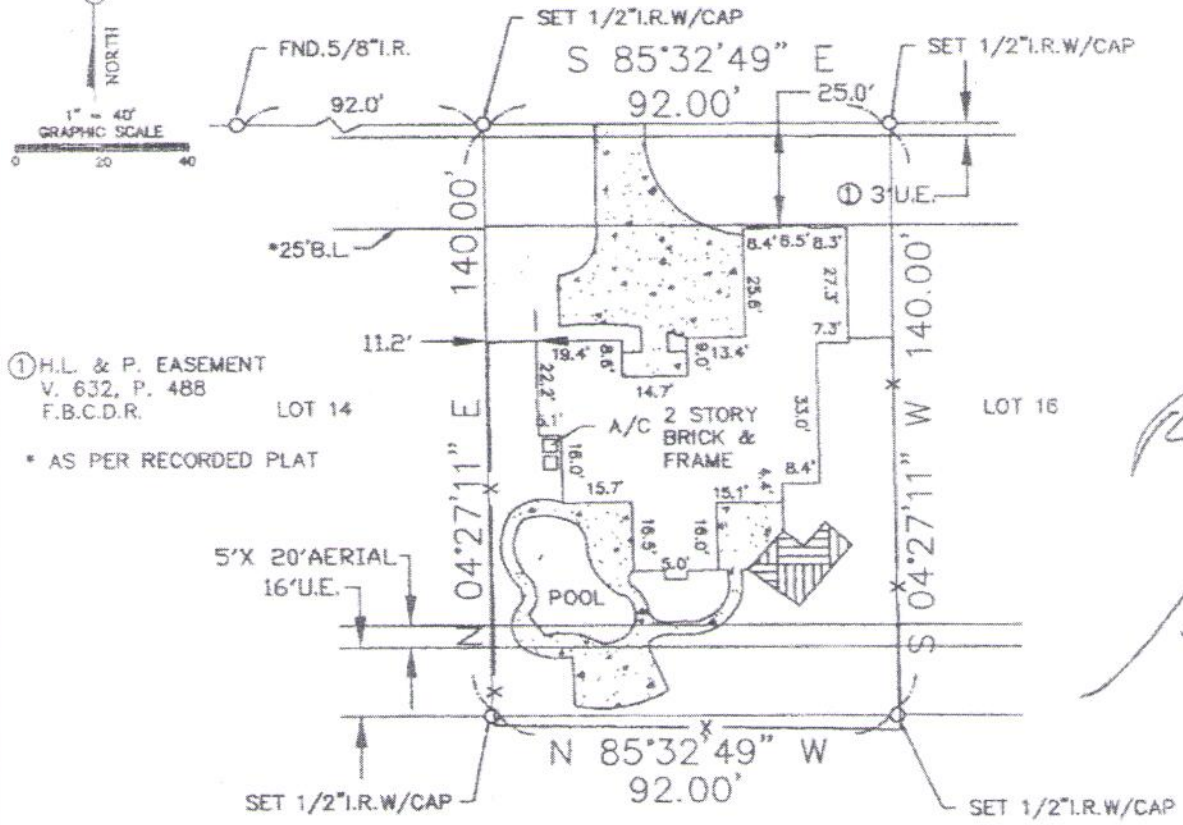

1" = 40'
 GRAPHIC SCALE
 0 20 40

ROBINSON ROAD



① H.L. & P. EASEMENT
 V. 632, P. 488
 F.B.C.D.R.

LOT 14

LOT 16

* AS PER RECORDED PLAT

5' X 20' AERIAL
 16' U.E.

Handwritten signature
 12-27-04

RESERVE "C"

ADDRESS

3158 Robinson Road
 Missouri City, Texas 77459

LEGAL DESCRIPTION: (AS FURNISHED)

Lot 16, Block 13
 Quail Valley Thunderbird, Section 3
 Volume 12, Page 2 Fort Bend County Plat Records

PLS #:	17-1227
CLIENT #:	481668
FIELD DATE:	12-22-04
DRAFTER:	LGS
APPROVED:	LGS
SCALE:	1" = 40'

BASIS OF BEARINGS: BASED ON SOUTH LINE OF ROBINSON ROAD S 85°32'49"E

LIST OF POSSIBLE ENCROACHMENTS: REAR FENCE INTO RESERVE "C"

SURVEYOR INFORMATION:

COORDINATED BY:

U. S. SURVEYING CO., INC.
 HOUSTON, TEXAS 77073
 281-443-9288 (FAX) 281-443-9224

RESIDENTIAL
LAND SERVICES, INC.
Member of **Outland**
 621 24TH AVENUE S.W.
 NORMAN, OKLAHOMA 73069
 FAX: (405) 781-1083
 PHONE: (405) 781-1388
 WWW.RLSNDW.COM

RECORDED
 JUN 23 REC'D
 BY: CLR