

# ST. MARY'S LANE

(60' R.O.W.)

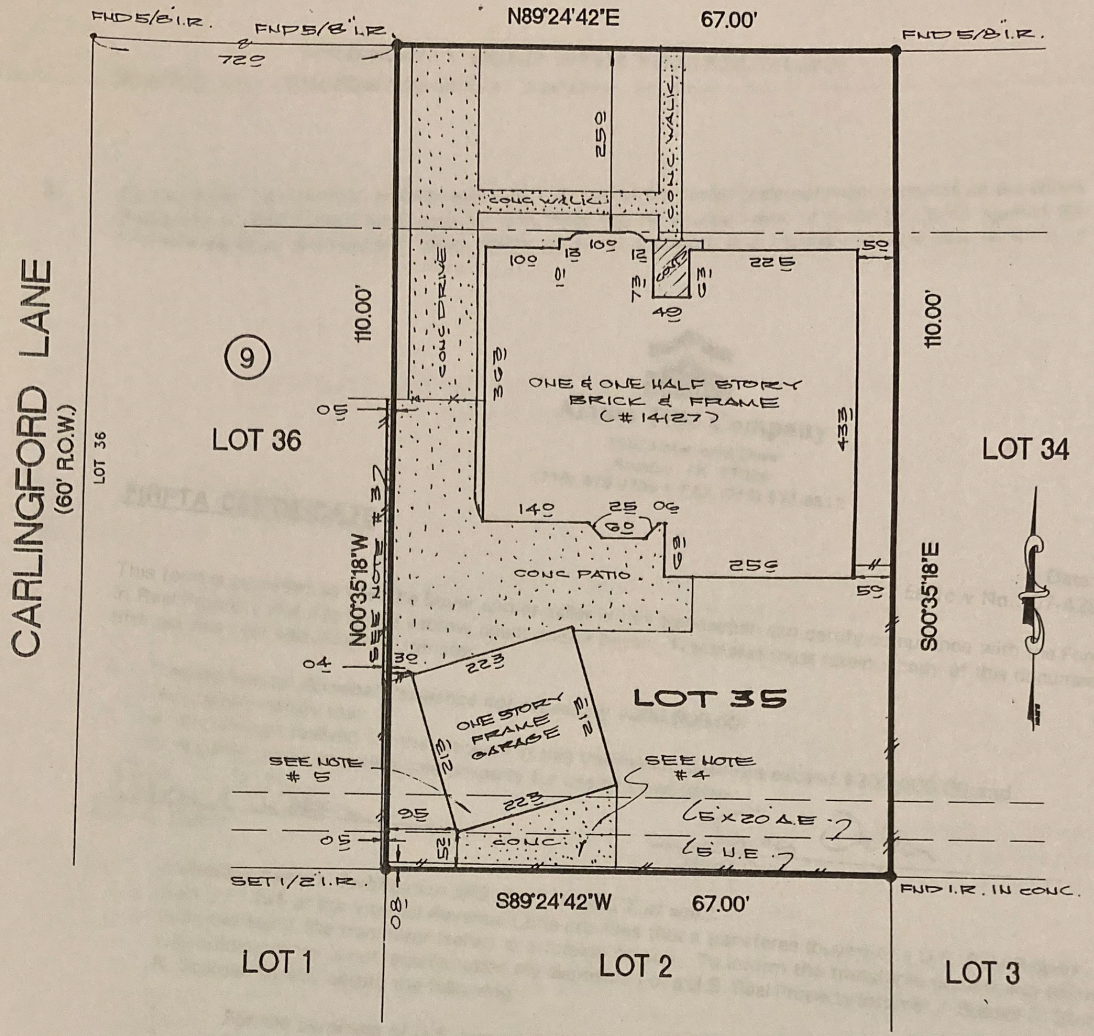

**NOTES:**

- 1.) SUBJECT TO ANY AND ALL RESTRICTIVE COVENANTS IN VOL. 134, PG. 46 H.C.M.R. AND IN VOL. 5209, PG. 84 & VOL. 6084, PG. 150 H.C.D.R. AND IN C.F. NOS. E-371115 & F-907657
- 2.) BUILDING LINE (B.L.) RESTRICTIONS IN VOL. 6084, PG. 150 H.C.D.R.
- 3.) CONC DRIVE OVER THE PROPERTY LINE AS SHOWN
- 4.) CONCRETE INTO THE 5' U.E. AS SHOWN
- 5.) GARAGE IS NOT WITHIN THE 5' X 20 A.E.

THE SURVEYOR HAS NOT ABSTRACTED THE SUBJECT PROPERTY.  
 SUBJECT PROPERTY IS BASED ON TITLE COMMITMENT LISTED BELOW.  
 ALL BEARINGS SHOWN ARE REFERENCED PER RECORDED PLAT OF SAID SUBDIVISION.

LOT : 35		BLOCK : 9	SUBDIVISION : THE REVISION TO THE ORIGINAL MAP OF NOTTINGHAM WEST		SECTION : 3
COUNTY : HARRIS	STATE : TEXAS	RECORDATION : VOL. 134, PG. 46 H.C.M.R.	SURVEY : FIELD WORK: 1-7-98/SR		SCALE: 1"=20'
PURCHASER: RUSSELL G. STURGIS AND ROBIN R. STURGIS			DRAFTING: 1-9-98/AA		FINAL CHECK: 1-9-98/SB
ADDRESS: 14127 ST. MARY'S LANE, HOUSTON, TEXAS, 77079			KEY MAP: 489 A		

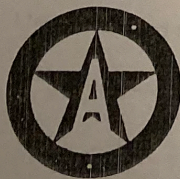

**ALLTEX**  
REALTY SERVICES

REAL ESTATE SURVEY DIVISION  
 9525 KATY FREEWAY, SUITE 420  
 HOUSTON, TEXAS 77024  
 TEL: (713) 468-7707  
 FAX: (713) 468-8815

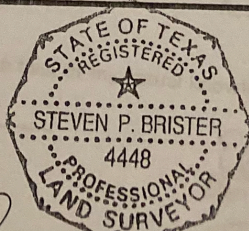

*Steven P. Brister*

I DO HEREBY CERTIFY THAT THIS SURVEY WAS THIS DAY MADE ON THE GROUND OF THE PROPERTY LEGALLY DESCRIBED HEREON IS CORRECT AND THERE ARE NO ENCROACHMENTS EXCEPT AS SHOWN HEREON.

• Subject Property  IS NOT  Located in a Federal Insurance Administration Designated Flood Hazard Area. ZONE "X"  
 As per map 480296  
 Panel 0640 J Dated NOV. 06, 1998

• THIS INFORMATION IS BASED ON GRAPHIC PLOTTING ONLY. WE DO NOT ASSUME RESPONSIBILITY FOR EXACT DETERMINATION.

MORT. CO.	BARNETT MORTGAGE
TITLE CO.	STEWART TITLE CO.
Q.F. NO.	97121045
JOB NO.	98 - 04363
REV. DATE	

007  
 VB  
 ent  
 the

t  
 t  
 i