

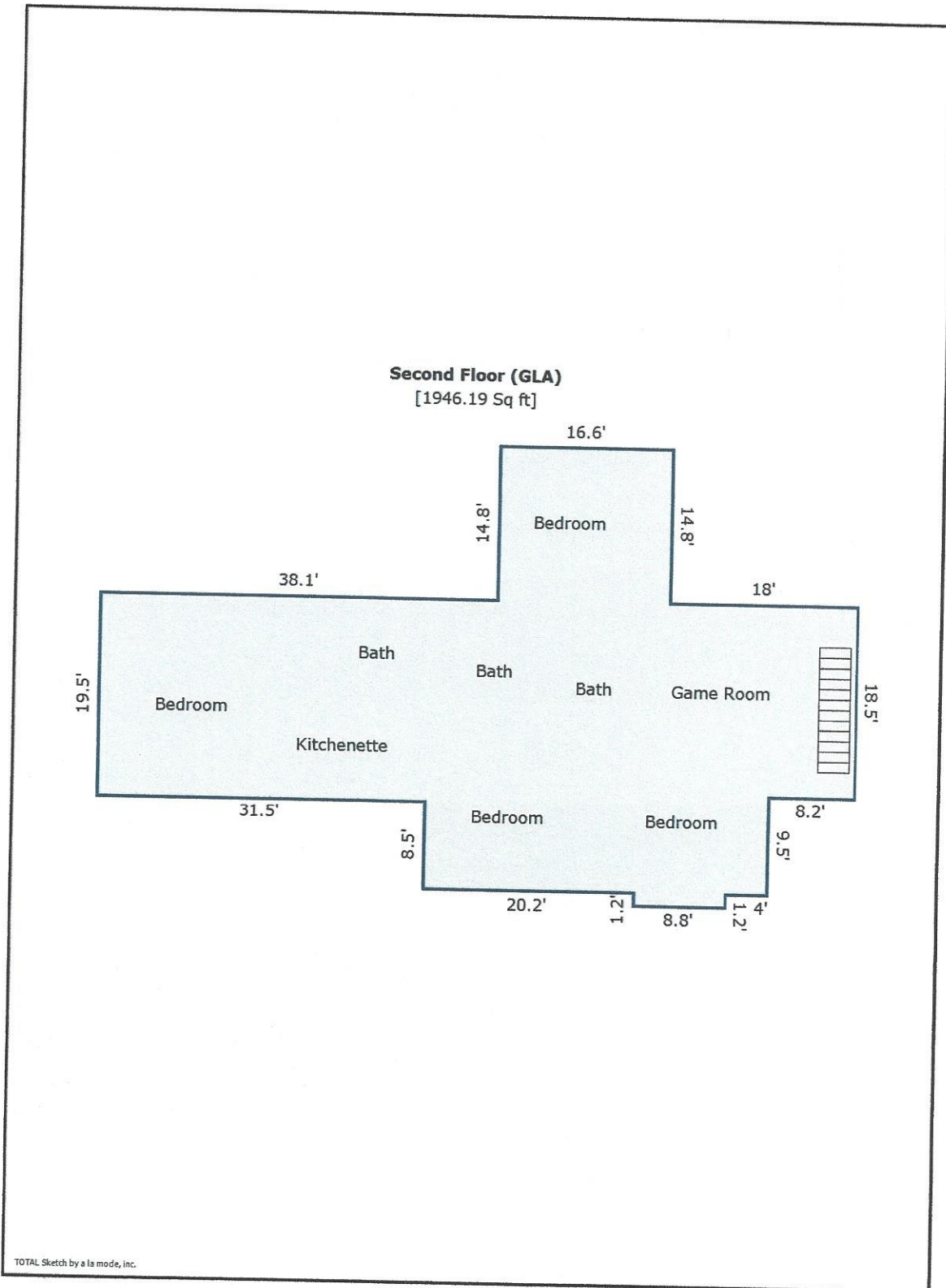

### Building Sketch (Page - 2)

Client	Vicky Rogers							
Property Address	515 Lago Trace Dr							
City	Huffman		County	Harris	State	TX	Zip Code	77336
Appraiser	Julius T. Frankeny							



TOTAL Sketch by a la mode, inc.



# Building Sketch (Page - 3)

Client	Vicky Rogers				
Property Address	515 Lago Trace Dr				
City	Huffman	County	Harris	State	TX
Appraiser	Julius T. Frankeny			Zip Code	77336

TOTAL Sketch by a la mode, inc.

### Area Calculations Summary

Living Area	Area	Calculation Details
<b>First Floor (GLA)</b>	<b>3673.7 Sq ft</b>	
		$8.7 \times 1.7 = 14.8$ $18.2 \times 3.4 = 61.9$ $34 \times 38 = 1292$ $38.7 \times 5.6 = 216.7$ $0.5 \times 8.4 \times 8.4 = 35.4$ $38.7 \times 8.4 = 325.6$ $63.7 \times 14 = 892$ $57 \times 6.8 = 386.9$ $24.1 \times 2 = 48.2$ $21.4 \times 18.7 = 400.2$
<b>Second Floor (GLA)</b>	<b>1946.2 Sq ft</b>	
		$16.6 \times 14.8 = 245.7$ $8.8 \times 1.2 = 10.6$ $19.5 \times 31.5 = 614.2$ $28 \times 33 = 924$ $8.2 \times 18.5 = 151.7$
<b>Total Living Area (Rounded):</b>	<b>5620 Sq ft</b>	
<b>Non-living Area</b>		
Barn	1440 Sq ft	$24 \times 60 = 1440$
4 Car Garage	1362.2 Sq ft	$27.6 \times 24.4 = 673.4$ $24.6 \times 27.6 = 679$ $7.5 \times 1.3 = 9.8$
Covered Patio	58.9 Sq ft	$6.7 \times 8.8 = 58.9$
Covered Patio	569.4 Sq ft	$9.8 \times 6 = 58.8$ $6 \times 16.4 = 98.7$ $8.6 \times 43.6 = 375$ $8.4 \times 0.2 = 1.6$ $0.5 \times 8.4 \times 8.4 = 35.4$
Covered Patio	142.8 Sq ft	$14 \times 10.2 = 142.8$
Covered Porch	83.7 Sq ft	$17.8 \times 4.7 = 83.7$
Covered Patio	145.8 Sq ft	$10.8 \times 11.8 = 127.4$ $1.9 \times 8.5 = 16.2$ $0.5 \times 1.9 \times 2.3 = 2.2$
Quarters	1389.3 Sq ft	$25.4 \times 14 = 355.6$ $44.4 \times 11.7 = 519.5$ $0.5 \times 2.3 \times 1.9 = 2.2$ $31.5 \times 1.9 = 59.8$ $31.9 \times 11.9 = 379.6$ $22 \times 3.3 = 72.6$
Storage	192 Sq ft	$8 \times 24 = 192$
Covered Porch	37.2 Sq ft	$9.8 \times 3.8 = 37.2$
2 Car Garage	850.8 Sq ft	$10.7 \times 2 = 21.4$ $29 \times 28.6 = 829.4$
Workshop	478.5 Sq ft	$16.5 \times 29 = 478.5$