

ANNIE R. RUSSELL
0.10 ACRE TRACT
(A.K.A. LOT 10)
(CF NO. H699483)

DAREN E. JOHNSON
0.10 ACRE TRACT
(A.K.A. LOT 11)
(CF NO. 20140318350)

BIRMINGHAM STREET
(50' R.O.W.)

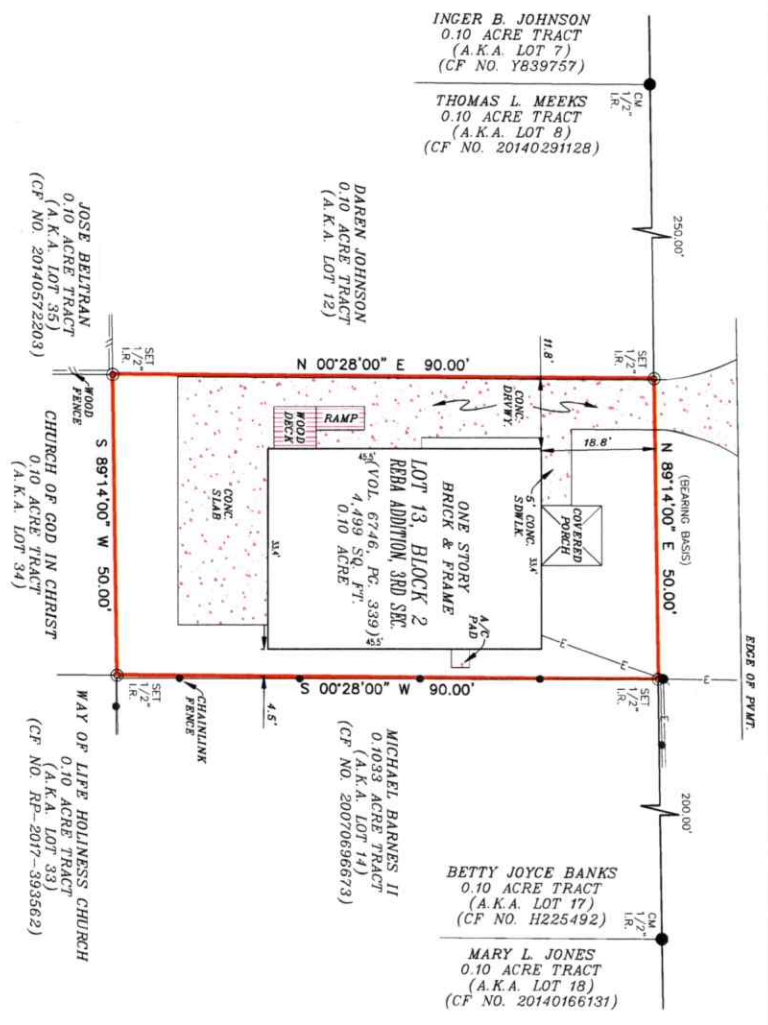

NOTE:
THIS SURVEY MEETS THE CURRENT STANDARDS OF THE TEXAS SOCIETY OF PROFESSIONAL SURVEYORS STANDARDS AND SPECIFICATION FOR A CATEGORY 1A, CONDITION II SURVEY.
THIS SURVEY IS BASED ON A TITLE COMMITMENT REPORT ISSUED BY WFG NATIONAL TITLE INSURANCE COMPANY, NO. 59-01075 ISSUED ON 01/23/2019.
FLOOD INFORMATION:
FIRM NO. 0885 1
REV. DATE 06/18/2007
ZONE: "X"

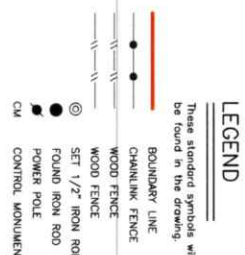

LAND TITLE SURVEY

JOB NO.:	1901013359	NO.:	REVISION:	DATE:
DATE:	01/29/19	DRAWN BY:	JUI	
APPROVED BY:	RRR			

I, **RODRIC R. REESE**, a Registered Professional Land Surveyor in the State of Texas, do hereby certify to **K5 REAL ESTATE PATRIOT TITLE** and **K5 REAL ESTATE LLC** that the above map is true and correct according to an actual field survey, made by me or under my supervision, and the property shown hereon or described by field notes accompanying this drawing, I further certify that all easements and rights-of-way of which I have been advised are shown hereon and that, except as shown, there are no apparent visible encroachments, no apparent visible widening of improvements and no other matters of which I have been advised are shown hereon. The survey is recorded in the Public Records of the County of Harris, Texas, Volume **6746**, Page(s) **339** of the Map/Plat and Plat Records of **HARRIS** County, Texas, located in the **JOHN L. STANLEY SURVEY, A-700** Borrower: **JOHN L. STANLEY SURVEY, A-700** Address: **3940 BIRMINGHAM ST., HOUSTON, TX 77028** CF No. **59-01075**

SUBJECT TO RESTRICTIVE COVENANTS AND/OR EASEMENTS RECORDED IN VOLUME 6746, PAGE 339, DEED RECORDS, HARRIS COUNTY, TEXAS

PROPERTY PHOTOGRAPH:

Dartland Consortium Inc.
Surrey, BC
Tel: 281-540-8869 Fax: 281-217-6476

RODRIC R. REESE, R.P.L.S.
Registered Professional Land Surveyor
Registration No. 5883

FIRM REGISTRATION NO. 10109078
PHONE: 281-540-8869
FAX: 281-217-6476
PHONE NUMBERS: 713-647-1315

REGISTERED PROFESSIONAL LAND SURVEYOR
REGISTRATION NO. 5883

COMPENSATION REPORT REFERENCED TO ORIGINAL COMPENSATION INC.