

I HAVE EXAMINED THESE PLANS AND HAVE APPROVED THEM.

DATE: _____ SIGNATURE: _____

I HAVE EXAMINED THESE PLANS AND HAVE APPROVED THEM.

DATE: _____ SIGNATURE: _____

Foundation Plan

1/4" = 1'-0"

NOTES:

- 4 1/2" CONC. SLAB W/ No. 4 BARS AT 18" O.C. EA. WAY.
- SIX 5/8" BARS AT EXT. BEAMS.
- FOUR 5/8" BARS AT INT. BEAMS.
- MIN. 24" DEEP BEAMS.
- STEEL TROWEL FINISH.
- EXISTING SEPTIC LOCATED AT FRONT LEFT SIDE OF HOUSE.
- MAY NEED TO PUMP, TO AVOID FIELD LINES AND TANKS.

| | |
|---|-----------------|
| PRECISION HOMES CUSTOM BUILDERS, INC. 1314 SPRING STUBNER ROAD EAST SPRING, TEXAS 77373-8201 Phone 281-353-9883 | |
| FOR Larry & Glovena Hamby | JOB NO. 3905 |
| APPROVED BY | SHEET NO. |
| DATE 07-16-2001 | |

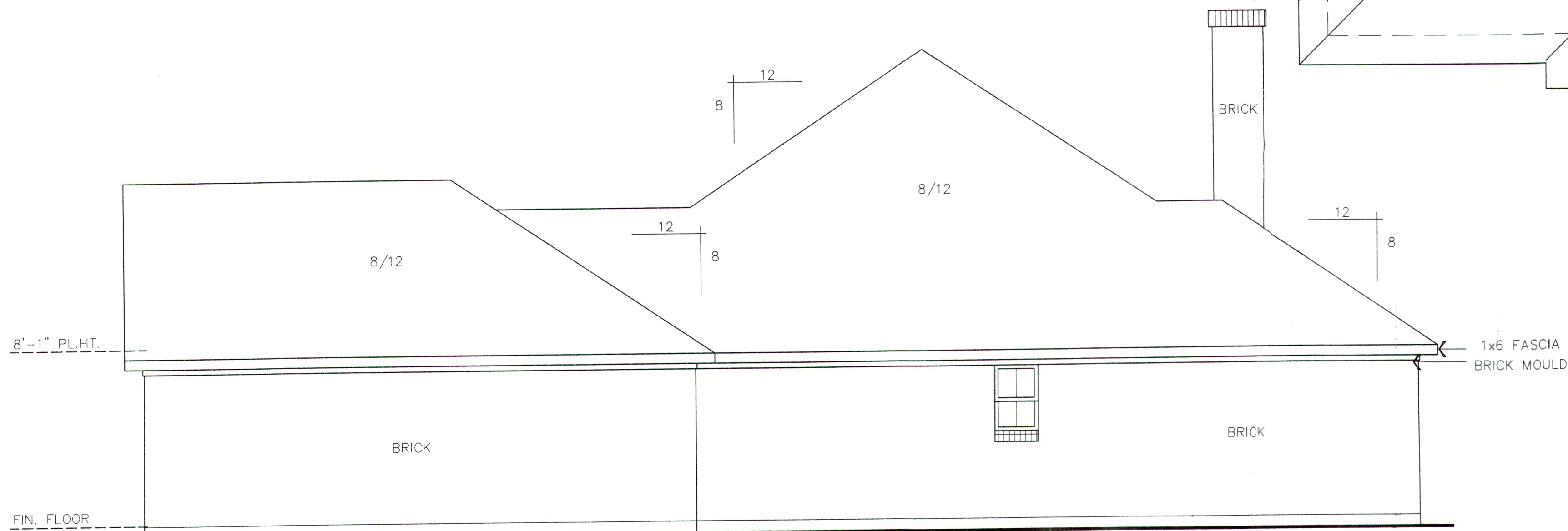

Right Elevation

1/4" = 1'-0"

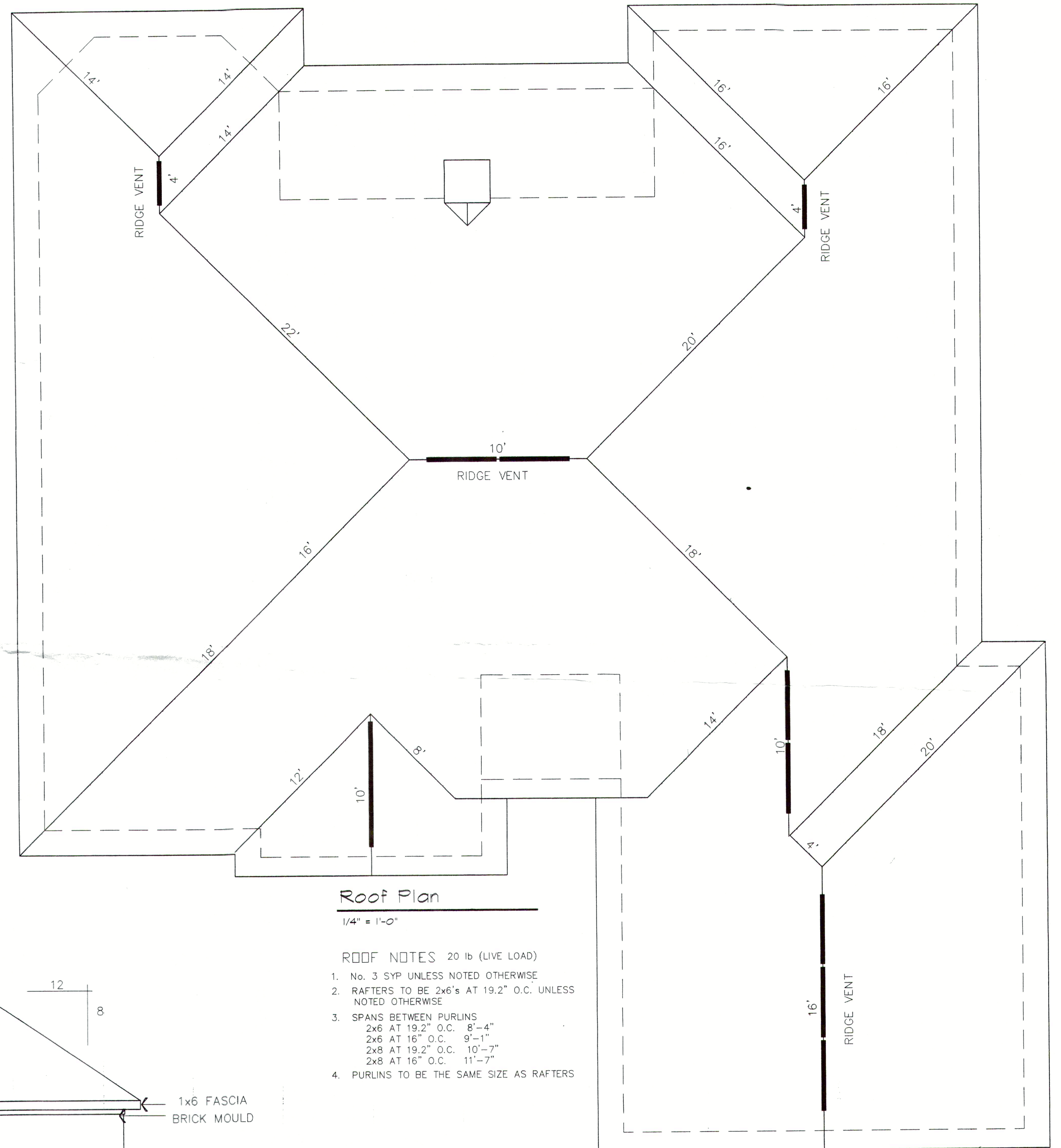

Roof Plan

1/4" = 1'-0"

ROOF NOTES 20 lb (LIVE LOAD)

1. No. 3 SYP UNLESS NOTED OTHERWISE
2. RAFTERS TO BE 2x6's AT 19.2" O.C. UNLESS NOTED OTHERWISE
3. SPANS BETWEEN PURLINS
 - 2x6 AT 19.2" O.C. 8'-4"
 - 2x6 AT 16" O.C. 9'-1"
 - 2x8 AT 19.2" O.C. 10'-7"
 - 2x8 AT 16" O.C. 11'-7"
4. PURLINS TO BE THE SAME SIZE AS RAFTERS

| | |
|---|--------------|
| PRECISION HOMES CUSTOM BUILDERS, INC. 1314 SPRING STUBNER ROAD EAST SPRING, TEXAS 77373-8201 Phone 281-553-4883 | |
| FOR Larry & Glovena Hamby | JOB NO. 3905 |
| APPROVED BY | SHEET NO. 4 |
| DATE 07-16-2001 | |