

GF NO. 98-172003 FIDELITY NATIONAL TITLE
 ADDRESS: 4527 NORTHSHORE COURT
 MISSOURI CITY, TEXAS 77459
 BORROWER: PATRICK CHI-YUNG CHIH

LOT 20, BLOCK 2 LAKESIDE MEADOW, SECTION 1 AT BRIGHTWATER

ACCORDING TO THE MAP OR PLAT THEREOF
 RECORDED IN SLIDES 1267/A, 1267/B, 1268/A & 1268/B OF THE PLAT
 RECORDS OF FORT BEND COUNTY, TEXAS



NORTHSHIRE COURT (60' R.O.W.)

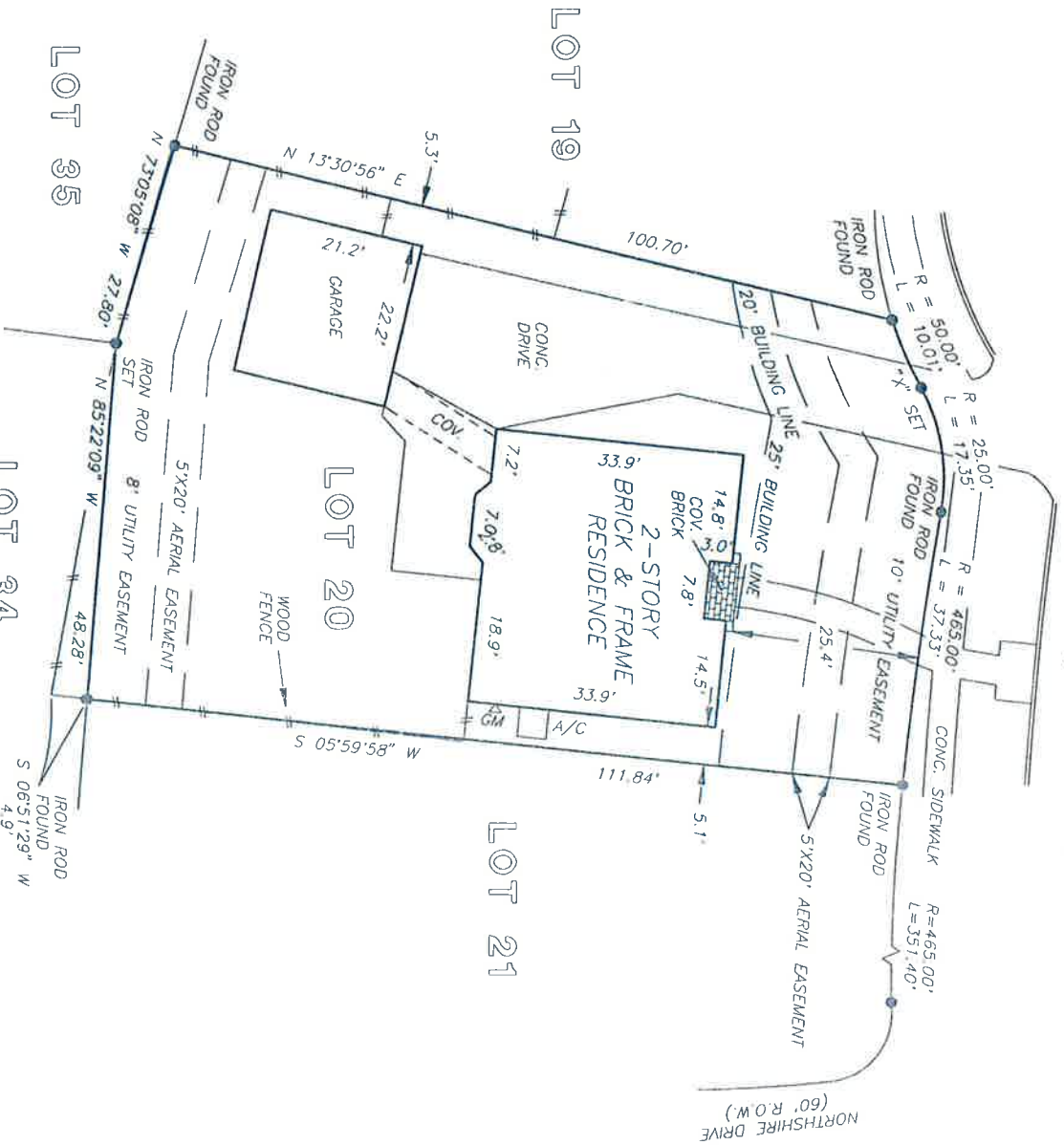

NOTE: AGREEMENT BY AND BETWEEN DEVELOPER AND H. L. & P.
 FOR INSTALLATION OF OVERHEAD/UNDERGROUND ELECTRICAL
 DISTRIBUTION SYSTEM AS PER VOL. 2661, PG. 1486.

THIS PROPERTY DOES NOT LIE WITHIN THE
 100 YEAR FLOOD PLAIN AS ESTABLISHED
 BY THE U.S. DEPT. OF HOUSING & URBAN
 DEVELOPMENT.
 COMMUNITY/PANEL NO. 48157C 0255 J
 MAP REVISION: 1/3/97
 ZONE X

RECORD BEARING: SLIDE NO. 1267/A

I HEREBY CERTIFY THAT THIS SURVEY WAS MADE
 ON THE GROUND, THAT THIS PLAT CORRECTLY
 REPRESENTS THE FACTS FOUND AT THE
 TIME OF SURVEY AND THAT THERE ARE NO
 ENCROACHMENTS APPARENT ON THE GROUND,
 EXCEPT AS SHOWN HEREON. THIS SURVEY IS
 CERTIFIED FOR THIS TRANSACTION ONLY AND
 ABSTRACTING PROVIDED IN THE ABOVE
 REFERENCED TITLE COMMITMENT WAS RELIED
 UPON IN PREPARATION OF THIS SURVEY.

[Signature]
 BARRY WHITE
 PROFESSIONAL LAND SURVEYOR
 NO. 4189
 DRAWING NO. 98-2131
 MAY 18, 1998

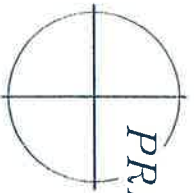

PRECISION SURVEYORS

PROFESSIONAL LAND SURVEYS

1-800-LANDSURVEY 281-496-1586
 1-800-526-3787 FAX 281-496-1867

14350 MEMORIAL DRIVE SUITE 109 HOUSTON, TEXAS 77079



DRAWN BY: GA