

EAST 1/2 OF LOT 5
(HCAD NO. 0791560080010)

WEST 1/2 OF LOT 5
(HCAD NO. 0791560080009)

EAST 1/2 LOT 4
(HCAD NO. 0791560080008)

S88°12'00"W 62.00'

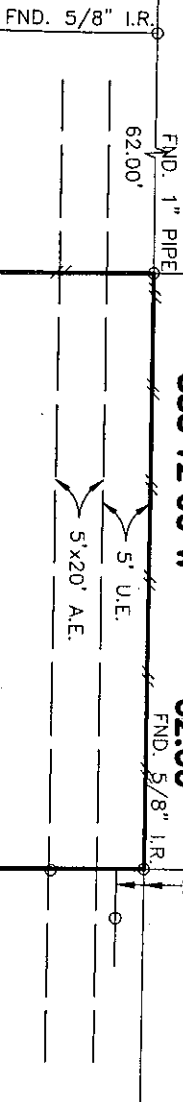

142.13'

THE WEST 62' OF LOT 10

141.47'

EAST 1/2 OF LOT 10
(HCAD NO. 0791560080019)

EAST 1/2 OF LOT 11
(HCAD NO. 0791560080022)

8

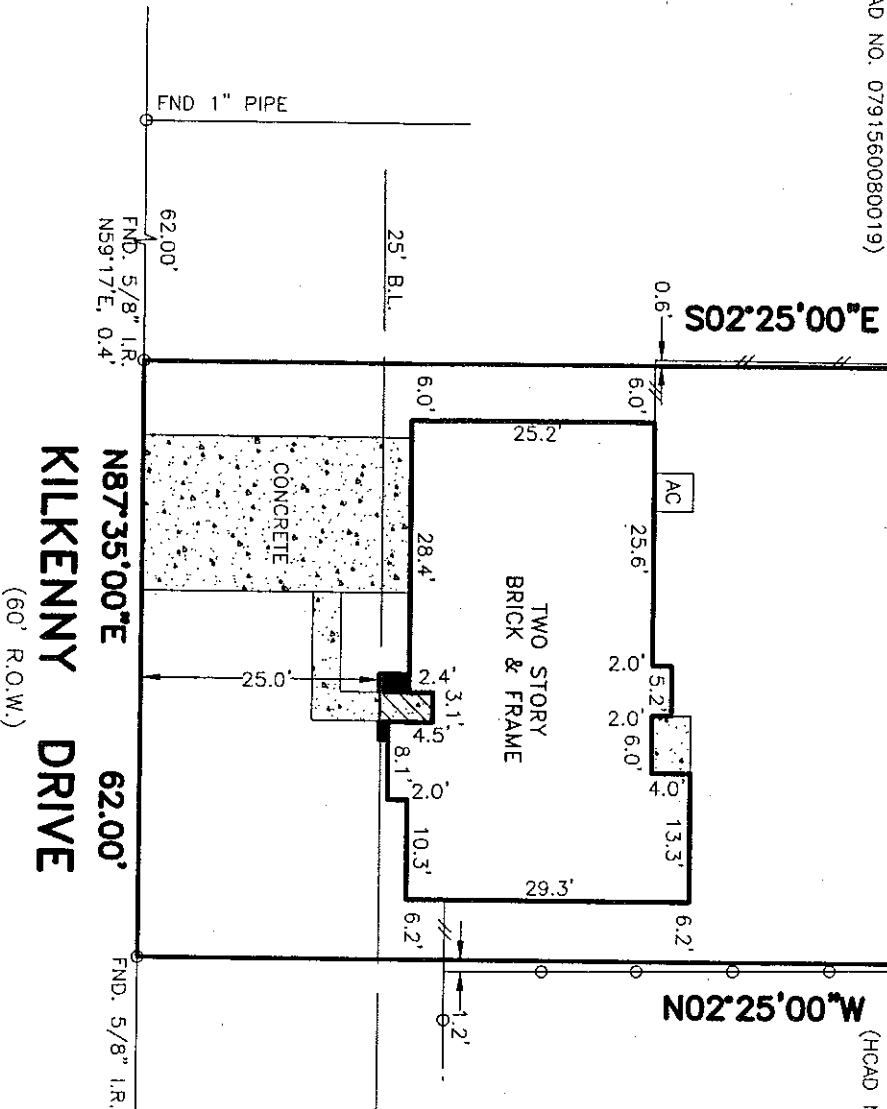

N87°35'00"E 62.00'
KILKENNY DRIVE
(60' R.O.W.)

- NOTES:
1. SUBJECT TO APPLICABLE RESTRICTIVE COVENANT LISTED IN ITEM NO. 1, SCHEDULE "B" OF THE TITLE COMMITMENT ISSUED BY TEXAS AMERICAN TITLE COMPANY UNDER GF NO. 825-06-1308.
 2. SUBJECT TO CITY OF HOUSTON ORDINANCE NO. 85-1878, RECORDED UNDER HCCF NO. N2533886.

SCALE: 1" = 20'

• ABSTRACTING BY TITLE COMPANY.
• ALL BEARINGS ARE BASED ON RECORDED PLAT OF SAID SUBDIVISION.

SUBJECT PROPERTY IS NOT LOCATED IN A FEDERAL INSURANCE ADMINISTRATION DESIGNATED FLOOD HAZARD AREA AND IS IN ZONE "X".
MAP # 482201C, PANEL 1010K, DATED 04-20-00. This information is based on graphic plotting only. We do not assume responsibility for exact determination.

PURCHASER: MARY LOU GONZALEZ

JOB NO.: 4429-06

ADDRESS: 3730 KILKENNY DRIVE, HOUSTON, TEXAS 77047

G.F. NO.: 825-06-1308

LENDER:

TITLE CO.: TEXAS AMERICAN TITLE COMPANY

KEY MAP: 5730

FIELD WORK: 12-05-06/CG

DRAFTING: 12-07-06/MT

FINAL CHECK: 12-07-06/AT

REV. DATE: 12-13-06/BUYER

THE WEST 62' OF LOT 10, BLOCK 8,
SHAMROCK MANOR,
VOL. 40, PG. 56, MAP RECORDS,
HARRIS COUNTY, TEXAS.

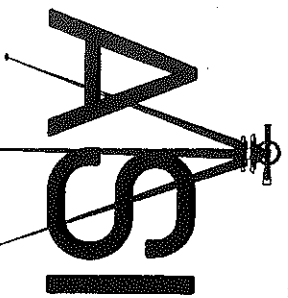

I HEREBY CERTIFY THAT THIS PLAT REPRESENTS THE RESULT OF A SURVEY MADE ON THE GROUND ON THE 5TH DAY OF DECEMBER, 2006. THIS SURVEY IS ONLY CERTIFIED FOR BOUNDARY AND THIS TRANSACTION ONLY.

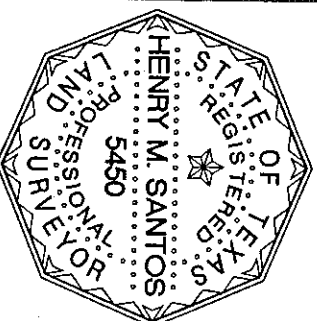

PHONE: 832-358-1414
FAX: 832-358-1818

HENRY M. SANTOS, REGISTERED PROFESSIONAL LAND SURVEYOR NO. 5450

ADVANCE SURVEYING, INC. • 10690 SHADOW WOOD DRIVE, SUITE 102 • HOUSTON, TEXAS 77043