

EAST 1/2 OF LOT 5
(HEAD NO. 0791560090010)

WEST 1/2 OF LOT 5
(HEAD NO. 0791560080009)
588'12.00"W 62.00'

EAST 1/2 LOT 4
(HEAD NO. 0791560080008)

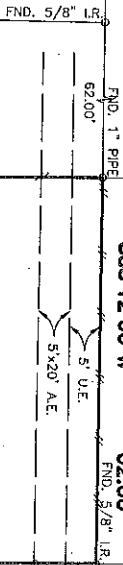

THE WEST 62' OF LOT 10

EAST 1/2 OF LOT 10
(HEAD NO. 0791560080019)

EAST 1/2 OF LOT 11
(HEAD NO. 0791560080022)

8

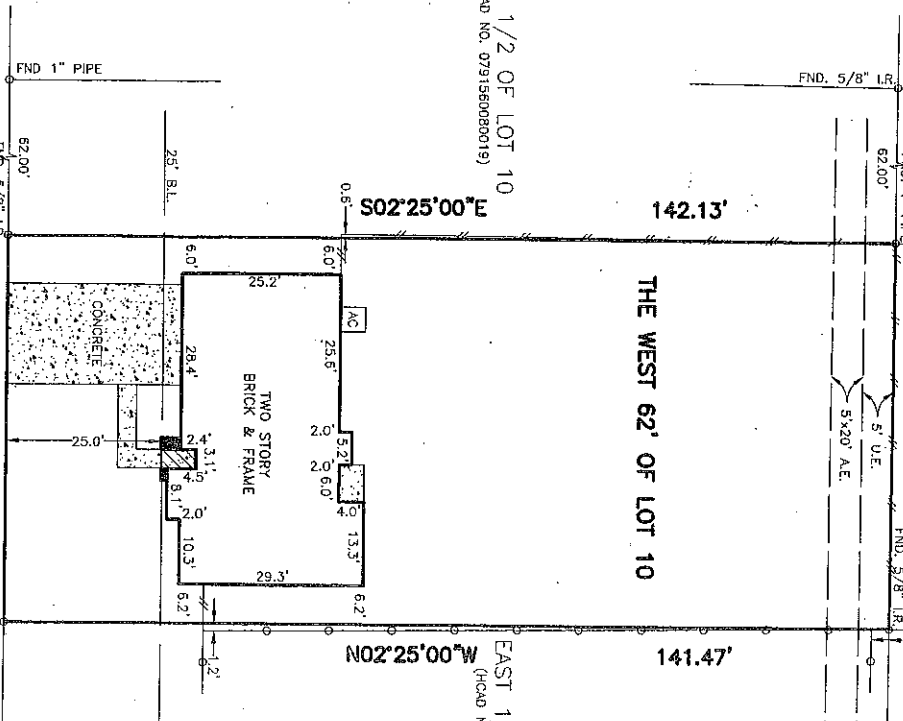

87°35'00"E 62.00'
KILKENNY DRIVE
(60' R.O.W.)

- NOTES:
1. SUBJECT TO APPLICABLE RESTRICTIVE COVENANT LISTED IN ITEM NO. 1, SCHEDULE "B" OF THE TITLE COMMITMENT ISSUED BY TEXAS AMERICAN TITLE COMPANY UNDER GE NO. 825-06-1308.
 2. SUBJECT TO CITY OF HOUSTON ORDINANCE NO. 85-1878, RECORDED UNDER HOOF NO. N253886.

SCALE: 1" = 20'

• ABSTRACTING BY TITLE COMPANY.
 • ALL BEARINGS ARE BASED ON RECORDED PLAT OF SAID SUBDIVISION.
 • SUBJECT PROPERTY IS NOT LOCATED IN A FEDERAL INSURANCE ADMINISTRATION DESIGNATED FLOOD HAZARD AREA AND IS IN ZONE X.
 • MAP # 48201K, PANEL 1810K, DATED 02-20-02. This information is based on graphic plotting only. We do not assume responsibility for exact determination.

PURCHASER: MARY LOU GONZALEZ

JOB NO.: 4429-06

ADDRESS: 3730 KILKENNY DRIVE, HOUSTON, TEXAS 77047

G.F. NO.: 825-06-1308

LENDER:

TITLE CO.: TEXAS AMERICAN TITLE COMPANY

KEY MAP: 573Q

FIELD WORK: 12-05-06/SG

DRAFTING: 12-07-06/MT

FINAL CHECK: 12-07-06/AT

REV. DATE: 12-13-08/BUYER

THE WEST 62' OF LOT 10, BLOCK 8,
SHAMROCK MANOR,
VOL. 40, PG. 56, MAP RECORDS,
HARRIS COUNTY, TEXAS.

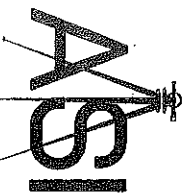

I HEREBY CERTIFY THAT THIS PLAT REPRESENTS THE RESULT OF A SURVEY MADE BY ME OR UNDER MY CLOSE PERSONAL SUPERVISION AND THAT THE SURVEY IS ONE ENTIRELY CONFORMING TO THE 5TH DAY OF DECEMBER, 2006. THIS SURVEY IS ONE ENTIRELY CONFORMING TO THE 5TH DAY OF DECEMBER, 2006. THIS SURVEY IS ONE ENTIRELY CONFORMING TO THE 5TH DAY OF DECEMBER, 2006. THIS SURVEY IS ONE ENTIRELY CONFORMING TO THE 5TH DAY OF DECEMBER, 2006.

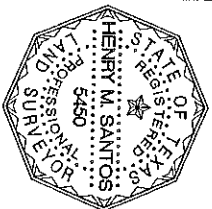

PHONE: 832-858-1414
FAX: 832-858-1818

HENRY M. SANTOS, REGISTERED PROFESSIONAL LAND SURVEYOR NO. 5450

ADVANCE SURVEYING, INC. • 10690 SHADOW WOOD DRIVE, SUITE 102 • HOUSTON, TEXAS 77043