

GF NO. CTH-WD-CTT15651589DP CHICAGO TITLE
 ADDRESS: 1511 EDEN MEADOWS DRIVE
 SPRING, TEXAS 77386
 BORROWER: JARED NATHANIEL LUCK AND
 KELLY ANN LUCK

8-13-15
 X Jared Nathaniel Luck
 X Kelly Ann Luck

LOT 25, BLOCK 1 SPRING TRAILS (SF-14), SECTION 13

A SUBDIVISION IN MONTGOMERY COUNTY, TEXAS
 ACCORDING TO THE MAP OR PLAT THEREOF RECORDED
 IN CABINET Z, SHEET 900, OF THE MAP RECORDS
 OF MONTGOMERY COUNTY, TEXAS

SCALE: 1" = 30'

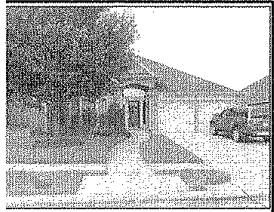
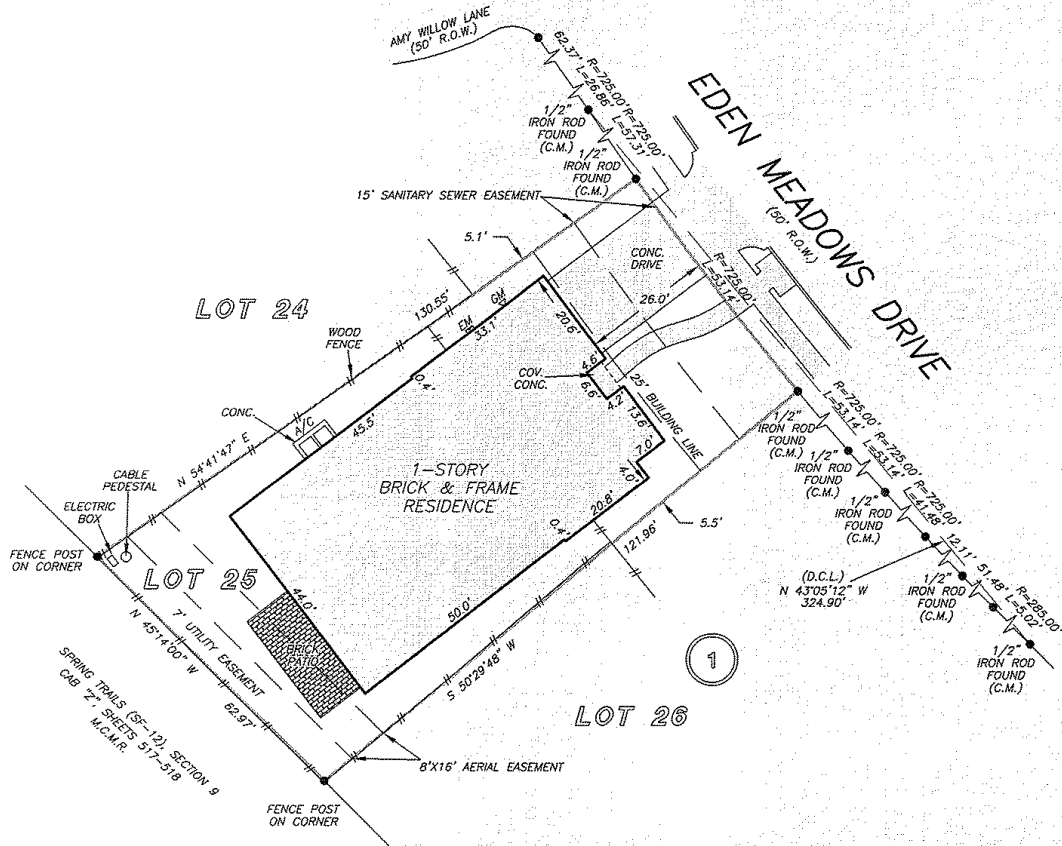

PROPERTY DOES NOT LIE WITHIN THE
 3 YEAR FLOOD PLAIN AS PER FIRM
 NEL NO. 48339C 0885 G
 P REVISION: 08/18/2014
 NE X
 SED ONLY ON VISUAL EXAMINATION OF MAPS.
 OCCURANCES OF FEMA MAPS PREVENT EXACT
 TERMINATION WITHOUT DETAILED FIELD STUDY

SUBSURFACE INVESTIGATION
 S BEYOND THE SCOPE OF THIS SURVEY

.L. = DIRECTIONAL CONTROL LINE
 30RD BEARING: CABINET Z, SHEET 900, M.C.M.R.

DRAWN BY: AC

I HEREBY CERTIFY THAT THIS SURVEY WAS MADE
 ON THE GROUND, THAT THIS PLAT CORRECTLY
 REPRESENTS THE FACTS FOUND AT THE
 TIME OF SURVEY AND THAT THERE ARE NO
 ENCROACHMENTS APPARENT ON THE GROUND,
 EXCEPT AS SHOWN HEREON. THIS SURVEY IS
 CERTIFIED FOR THIS TRANSACTION ONLY AND
 ABSTRACTING PROVIDED IN THE ABOVE
 REFERENCED TITLE COMMITMENT WAS RELIED
 UPON IN PREPARATION OF THIS SURVEY.

JAMES P. WALKOWIAK
 PROFESSIONAL LAND SURVEYOR
 NO. 5971
 JOB NO. 15-07779
 AUGUST 10, 2015

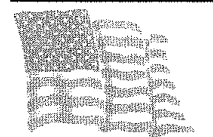
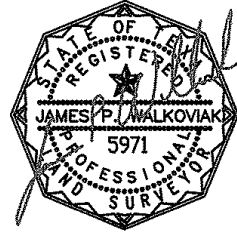

PRECISION
 surveyors

1-800-LANDSURVEY
 www.precisionurveyors.com
 281-496-1586 FAX 281-496-1867 210-829-4941 FAX 210-829-1555
 950 THREADNEEDLE STREET SUITE 150 HOUSTON, TEXAS 77079 1777 NE LOOP 410 SUITE 600 SAN ANTONIO, TEXAS 78217
 FIRM NO. 10063700