

WHISPERING PINES SEC. 2

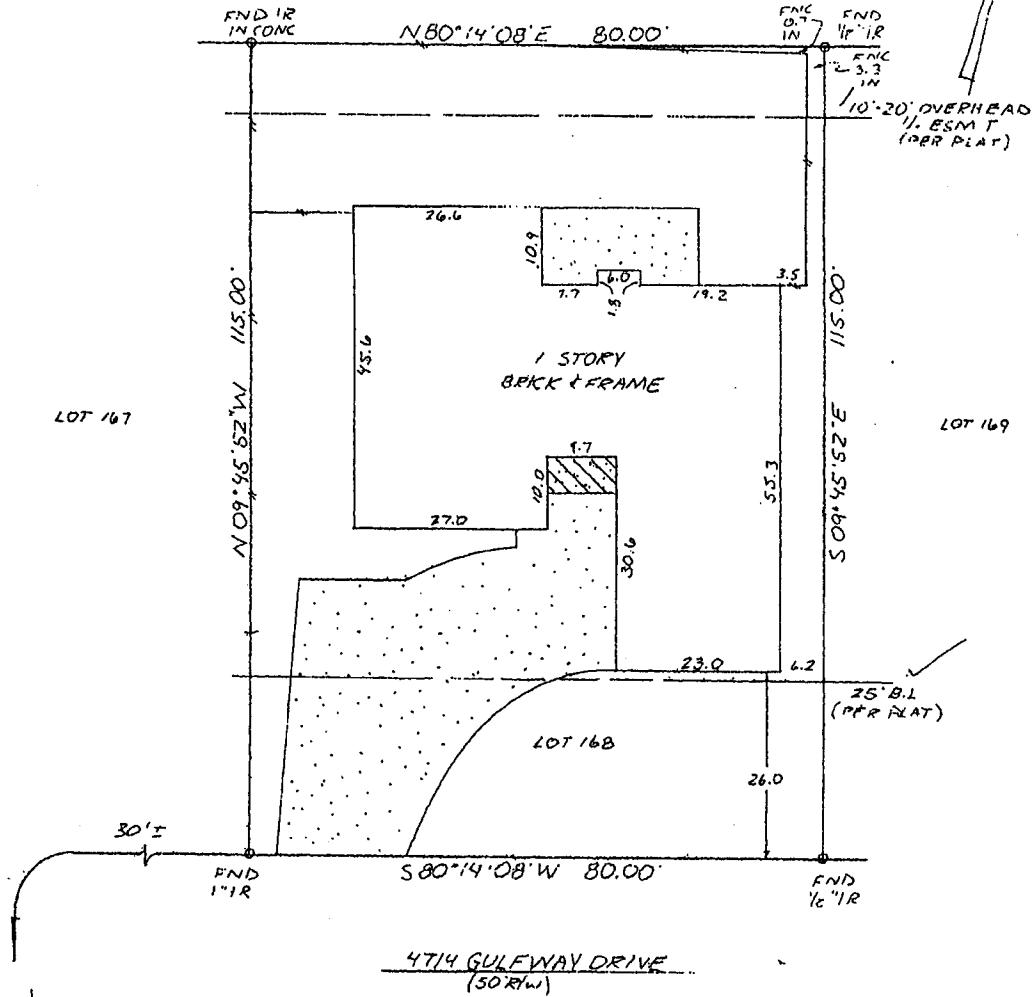

\*This survey conforms to the Texas Board of Professional Land Surveyors Standards, to the best of my knowledge, information and belief, as adopted September 1, 1992.  
 \*Restrictive covenants as set out in Volume 225, Page 15, Map Records; and Clerk's File Nos. E-430555, E-834120, and M-486386.

**BUYER** David Wayne Hackney and wife, Sherry Osburn Hackney 4714 Gulfway Drive Baytown, Texas 77521

**DESCRIBED PROPERTY**  
 Lot 168, of WHISPERING PINES, SECTION 2, an addition in Harris County, Texas, according to the map or plat thereof, recorded in Volume 225, Page 15, of the Map Records of Harris County, Texas.

**STAR SURVEYORS**

(713) 881-8414  
 BY 94051427  
 DATE 4-7-94

J.O. # 9032484

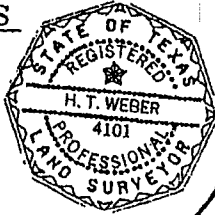

I do hereby certify that this survey was this day made on the ground of the property legally described hereon (or on the attached sheet), and is correct, and there are no encroachments unless shown.

Note: There are no natural drainage courses on this property. Note: This property does not lie in a flood hazard zone according to HAZUS/FA.

48201CO265H  
 9-30-92  
 Zone "X"

**CONDITION**

DRAFTING	
FINAL CHECK	T.W.

DWH  
 4-23-10

SWH  
 4/23/10