

1625 W. 15TH ST. (50' R.O.W.)

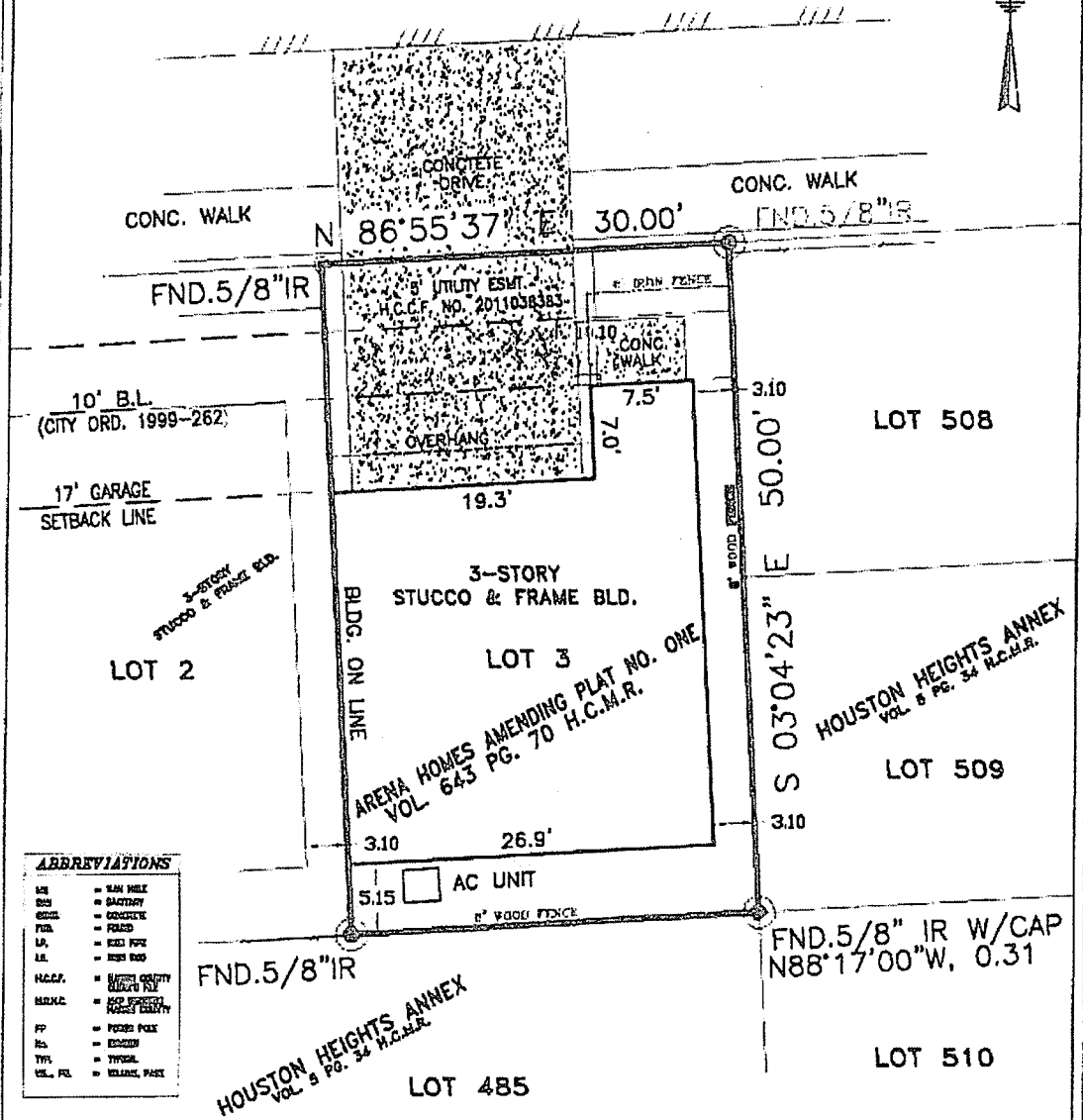

ABBREVIATIONS

BL	= SAN HOLE
BO	= BATTERY
CO	= CONCRETE
FR	= FENCE
IR	= IRON PIPE
IR	= IRON ROD
H.C.P.	= HOUSEHOLD PROPERTY
H.C.P.	= HOUSEHOLD PROPERTY
H.C.P.	= HOUSEHOLD PROPERTY
PP	= POWER POLE
PS	= PAVEMENT
TR	= TRUSS
US., PL.	= UTILITY, PILE

SURVEYOR'S CERTIFICATION

PROPERTY SUBJECT TO SUBVERSIVE GOVERNMENT CURFEWS AND RESTRICTIONS. I hereby certify that this survey was made on the ground and that this plat correctly represents the facts found at the time of survey showing any improvements, items held descriptions specified by client. There are no encroachments apparent on this ground, except as shown. This survey is only suitable for boundary and title determination only.

SIGNED: *[Signature]*
 ROBERT J. ARMITAGE
 REGISTERED PROFESSIONAL LAND SURVEYOR NO. 5885

- NOTES:**
1. ALL BEARINGS AND STREET RIGHT OF WAY ARE FOR RECORDED PLAT.
 2. SURVEYOR DID NOT ABSTRACT PROPERTY.
 3. NOTHING IN THIS SURVEY IS INTENDED TO EXPRESS AN OPINION REGARDING OWNERSHIP OR TITLE.
 4. THE WORD CERTIFY IS UNDERSTOOD TO BE AN EXPRESSION OF PROFESSIONAL JUDGMENT BY THE SURVEYOR, WHICH IS BASED ON HIS BEST KNOWLEDGE, INFORMATION AND BELIEF.
 5. SURVEY IS DESIGNED FOR THIS TRANSACTION ONLY.
 6. DISTANCES SHOWN IN () ARE CALLED FOR DISTANCES.
 7. THIS SURVEY IS BEING PROVIDED SOLELY FOR THE USE OF THE CURRENT PARTIES AND THAT NO LICENSE HAS BEEN CREATED, EXPRESS OR IMPLIED, TO COPY THE SURVEY EXCEPT AS IS NECESSARY IN CONNECTION WITH THE ORIGINAL TRANSACTION.
 7. THIS PROPERTY IS IN ZONE X PER PDMA MAP NUMBER 4820100870L AS DATE JUNE 16, 2007.

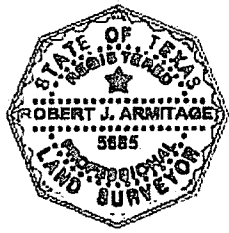

A & B CONSULTANTS, LLC
 18371 LAMARCA DRIVE HOUSTON, TEXAS 77055
 (281) 423-1848 E-MAIL: ARMITAGE@PROFESORCONSULTANTS.COM

FINAL SURVEY
 1625 WEST 15TH STREET
 LOT 3, BLOCK 1, ARENA HOMES AMENDING
 PLAT NO. ONE, RECORDED UNDER FILM CODE 643071,
 MAP RECORDS OF HARRIS COUNTY, TEXAS

DRAWN BY: SP8	DATE: 7-0-12	CHECKED BY: ANDREW SHEA & ARENA HOMES
SCALE: 1"=10'	PROJECT NO.	