

SCALE : 1"=20'

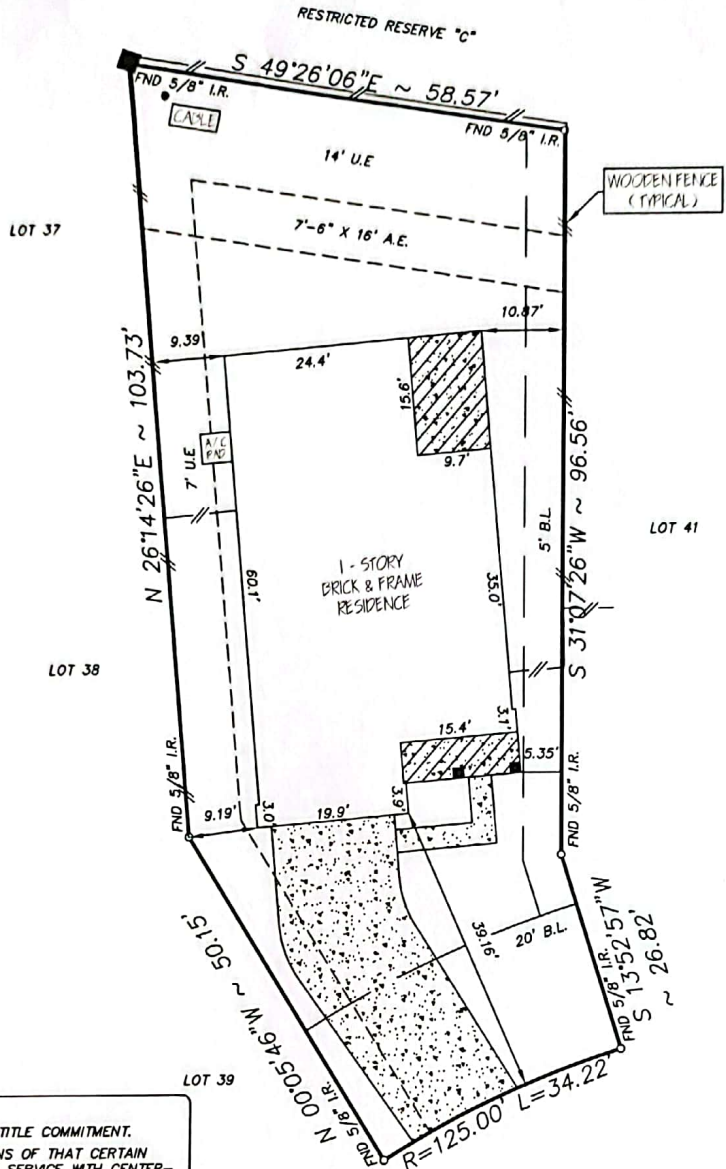
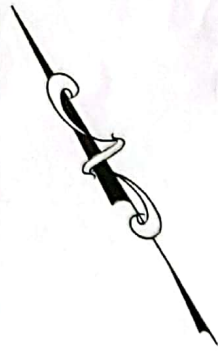

NOTE:
 1. OIL, GAS & OTHER MINERAL RIGHTS PER TITLE COMMITMENT.
 2. THE TERMS, CONDITIONS AND STIPULATIONS OF THAT CERTAIN AGREEMENT FOR UNDERGROUND ELECTRIC SERVICE WITH CENTER-POINT ENERGY HOUSTON ELECTRIC, LLC, RECORDED UNDER CLERKS FILE NO. Z-179523 OF THE R.P.R.O.H.C., TX.

NOTE:
 1. Distances shown in parentheses were measured on the ground.
 2. The following flood information was from a F.E.M.A. Map. We are not responsible for its accuracy.

COMMUNITY # 480287 PANEL # 0240 L

19018 KENSWICK COVE DRIVE
 (50' R.O.W.)

DATE OF REVISION 06/18/07
 (OUTSIDE OF THE 100-YEAR FLOOD PLAIN) ZONE "X"

MV: \FORMS\AFP400103

Surveyed for CASTLEROCK COMMUNITIES, LP on 08/24/11
 Showing Lot 40 Block 1 of ASHFORD PLACE
 Section 3 in HARRIS County Texas according to the Map or Plat
 recorded in F.C. NO. 598025 of the MAP records of HARRIS County.

REVISIONS		
DATE	DESCRIPTION	BY
01/12/12	FINAL	MV

I hereby certify that this survey was made on the ground under my supervision and that it correctly represents the facts found at the time of the survey. There were no encroachments apporant on the ground except as shown hereon.

W.O. No. 100064
 G.F. No. 1120106169
 Daniel W. Goodale



Buyer: ERASMO FRANCISCO ARIZMENDI
 Mortgage Co.: HOUSTONIAN MORTGAGE GROUP, INC.
 Title Company: CROWN TITLE COMPANY

Hoffman Land Surveying, Ltd.,LLP
 5245 LANGFIELD ROAD - HOUSTON, TEXAS 77040 - (713)939-9100

