

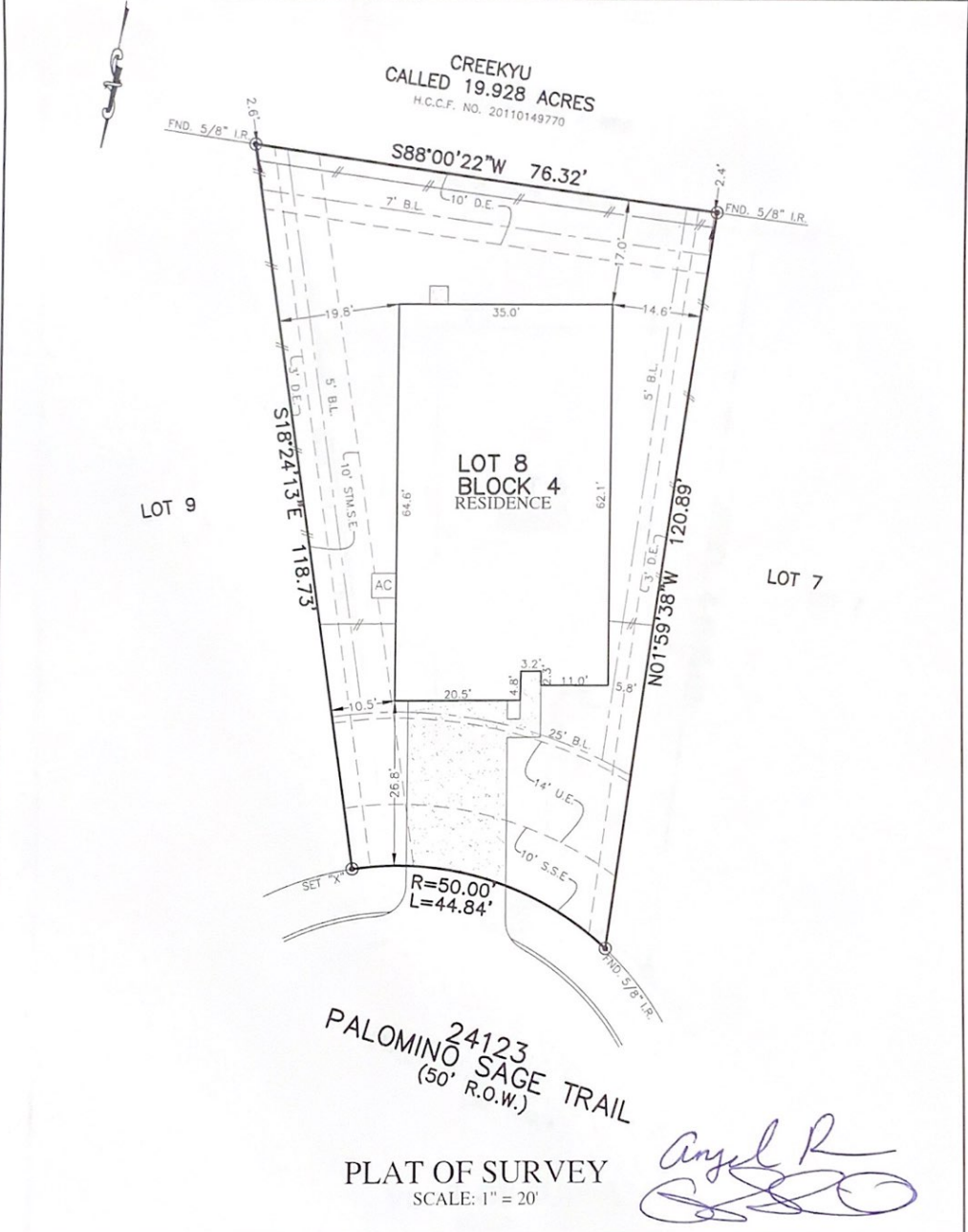

| | | | | |
|--------------------|--------------------------------|--|---|-------------------------|
| PLATWORK | B.L. BUILDING LINE | U.V.E. UNDESTRUCTURED UTILITY EASEMENT | MA.C.C.E. MAINTENANCE & ACCESS EASEMENT | MANHOLE |
| PROPERTY LINE | B.L.(F) FOUND BUILDING LINE | U.E. UTILITY EASEMENT | ACC.E. ACCESS EASEMENT | GRATE DRAIN |
| BUILDING LINE | B.L.(S) SWING IN BUILDING LINE | W.E. WATER LINE EASEMENT | A.E. AERIAL EASEMENT | PAD MOUNTED TRANSFORMER |
| EASEMENT | B.L.(C) CAR BUILDING LINE | STM.S.E. STORM SEWER EASEMENT | D.E. DRAINAGE EASEMENT | ELECTRIC BOX |
| WOODEN FENCE | Q.B.L. GARAGE BUILDING LINE | S.S.E. SANITARY SEWER EASEMENT | E.E. ELECTRIC EASEMENT | FIBER-OPTIC |
| WROUGHT IRON FENCE | (R.G.) BUILDER GUIDELINES | R.O.W. RIGHT-OF-WAY | W.V. WATER VALVE | TELEPHONE PEDESTAL |
| CHAIN LINK FENCE | FF FINISHED FLOOR | P.A.E. PRIVATE ACCESS EASEMENT | F.H. FIRE HYDRANT | GAS METER |
| OVERHEAD ELECTRIC | EXT. EXTENDED | P.U.E. PRIVATE UTILITY EASEMENT | W.M. WATER METER | CABLE PEDESTAL |
| | PROP. PROPOSED | P.V. PRIVATE | IP. IRON PIPE | MANHOLE & INLET |
| | ELEV. ELEVATION | END. FOUND | | VAULT |



24123
PALOMINO SAGE TRAIL
(50' R.O.W.)

PLAT OF SURVEY
SCALE: 1" = 20'

Angel R

NOTES:
1. ALL BEARINGS SHOWN HEREON ARE BASED ON THE RECORDED PLAT.
2. ALLPOINTS LAND SURVEY, INC. IS NOT LIABLE FOR ANY DAMAGES DUE TO INFORMATION NOT PROVIDED TO SURVEYOR OR BUILDER PLACING ANY IMPROVEMENTS WITHIN A BUILDING LINE OR EASEMENT.
3. SUBJECT TO APPLICABLE RESTRICTIVE COVENANTS LISTED IN ITEM 1, SCHEDULE "B" OF TITLE COMMITMENT ISSUED BY CALATLANTIC TITLE INC. UNDER G.F. No. 114628-004763.

FOR: ANGEL TERESA REYES AND
GERRY ANTONIO SQUIREWELL, JR.
ADDRESS: 24123 PALOMINO SAGE
TRAIL
ALLPOINTS JOB#: LH207081 BY: HK
G.F.: 114628-004763
JOB:

LOT 8, BLOCK 4,
PORTER RANCH, SECTION 1,
FILM CODE No. 687391, MAP RECORDS
HARRIS COUNTY, TEXAS



I HEREBY CERTIFY THAT THIS PLAT REPRESENTS THE
RESULTS OF A SURVEY MADE ON THE GROUND, ON THE 29TH
DAY OF JULY, 2020.

Steven P. Brister

FLOOD ZONE: X
COMMUNITY PANEL:
48201C0585M
EFFECTIVE DATE: 11/15/2019
LOMR: DATE:



| | | | | |
|--------------------|------------------------------------|---------------------------------|--|-------------------------|
| FLATWORK | B.L. BUILDING LINE | T.O.F. TOP OF FORM | U.V.E. UNOBSTRUCTED VISIBILITY EASEMENT | MANHOLE |
| PROPERTY LINE | B.L.(FL) FRONT LOAD BUILDING LINE | U.E. UTILITY EASEMENT | M.A.C.C.E. MAINTENANCE & ACCESS EASEMENT | GRATE DRAIN |
| BUILDING LINE | B.L.(SL) SLOTTING IN BUILDING LINE | W.L.E. WATER LINE EASEMENT | A.C.C.E. ACCESS EASEMENT | PAD MOUNTED TRANSFORMER |
| EASEMENT | B.L.(C) 3-CAR BUILDING LINE | ST.M.S.E. STORM SEWER EASEMENT | A.E. AERIAL EASEMENT | ELECTRIC BOX |
| WOODEN FENCE | G.B.L. GARAGE BUILDING LINE | S.S.E. SANITARY SEWER EASEMENT | D.E. DRAINAGE EASEMENT | FIBER OPTIC |
| WROUGHT IRON FENCE | (R.O.) BUILDER GUIDELINES | R.O.W. RIGHT-OF-WAY | E.E. ELECTRIC EASEMENT | TELEPHONE PEDESTAL |
| CHAIN LINK FENCE | F.F. FINISHED FLOOR | P.A.E. PRIVATE ACCESS EASEMENT | W.V. WATER VALVE | GAS METER |
| OVERHEAD ELECTRIC | EXT. EXTENDED | P.U.E. PRIVATE UTILITY EASEMENT | F.H. FIRE HYDRANT | CABLE PEDESTAL |
| | PROP. PROPOSED | PVT. PRIVATE | TR. IRON ROD | WATER MITER |
| | ELEV. ELEVATION | FND. FOUND | I.P. IRON PIPE | MANHOLE & INLET |
| | | | POWER POLE | INLET & VAULT |

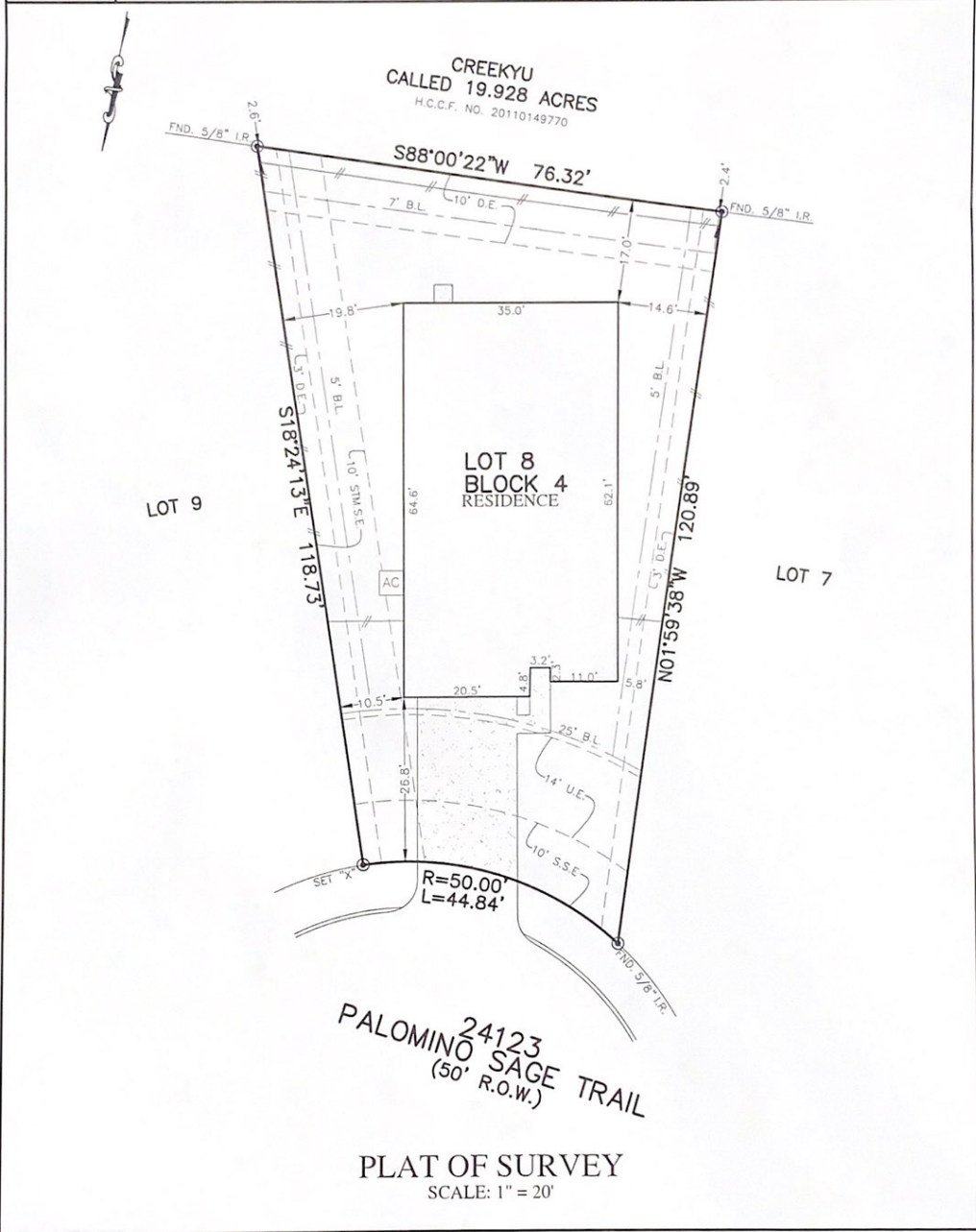

| | | |
|---|---|--|
| FOR: ANGEL TERESA REYES AND GERRY ANTONIO SQUIREWELL, JR. ADDRESS: 24123 PALOMINO SAGE TRAIL ALLPOINTS JOB#: LH207081 BY: HK G.F.: 114628-004763 JOB: | LOT 8, BLOCK 4, PORTER RANCH, SECTION 1, FILM CODE No. 687391, MAP RECORDS HARRIS COUNTY, TEXAS | |
| FLOOD ZONE: X COMMUNITY PANEL: 48201C0585M EFFECTIVE DATE: 11/15/2019 LOMR: DATE: | I HEREBY CERTIFY THAT THIS PLAT REPRESENTS THE RESULTS OF A SURVEY MADE ON THE GROUND, ON THE 29TH DAY OF JULY, 2020. <i>Steven P. Brister</i> | |
| ALLPOINTS LAND SURVEY, INC. - 1515 WITTE ROAD - HOUSTON, TEXAS 77080 - PHONE: 713-468-7707 - T.B.P.L.S. # 10122600 | | |