

H & M SURVEYING & ASSOCIATES, INC.

PHONE: (713) 524-1500
 FAX: (713) 524-8860

Firm Reg. No. 10009300

P.O. BOX 980068
 HOUSTON, TEXAS 77098-0068

Esmts. for minor encroachments.
 H.C.C.F. 20140448968

Note: ties are to foundation.

WEST 26TH STREET (70')

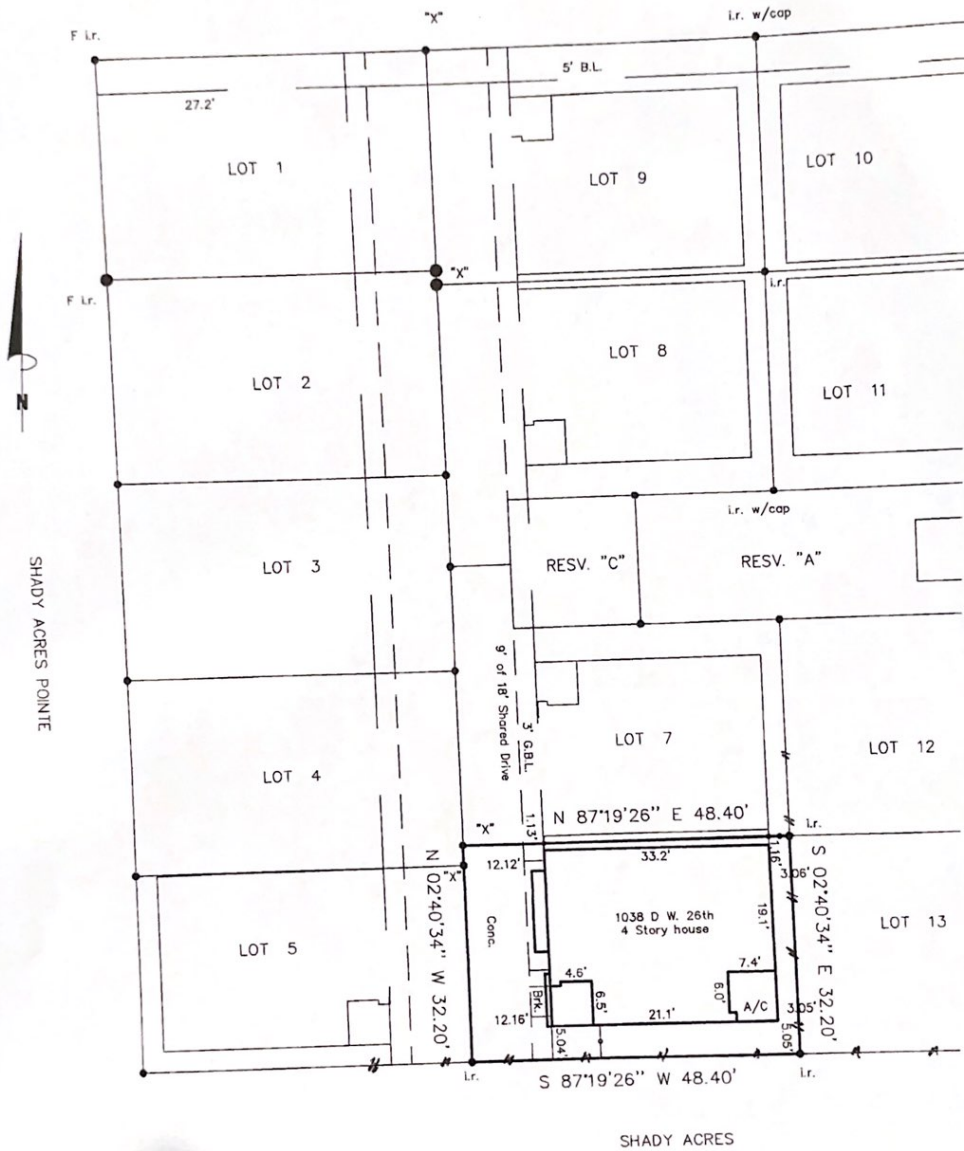

I certify that the above plat is a true representation of a survey made on the ground under my supervision of

Lot 6 Block 1 in GROVE AT SHADY ACRES
 recorded in Vol. FC 668164 Page of the MAP Records of HARRIS County, Texas
 and out of the _____ Survey, Abstract No. _____

Purchaser ALEXANDER UPDYKE & JESSICA UPDYKE

GF # 7445-17-1094 Date 4-13-2017 FB # _____

Bearing Reference PLAT, Scale 1"=20', Job No. _____

This Property is located in flood insurance rate map zone X
 as per map 48001C 670M, dated 2014

Note: This survey is provided to, and for the benefit of, TX AMERICAN. Any re-distribution, copying, or use for any other purpose or transaction is not authorized, and is a violation of federal copyright law. The certification placed hereon is void under any such unauthorized circumstance.

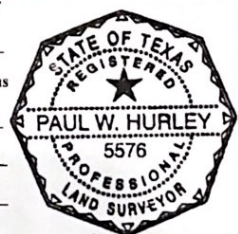

[Signature]