

ARC TABLE

ARC	LEN.	RAD.	CHRD.	BRG.
'A1'	73.00'	425.00'	S81°37'26"E	

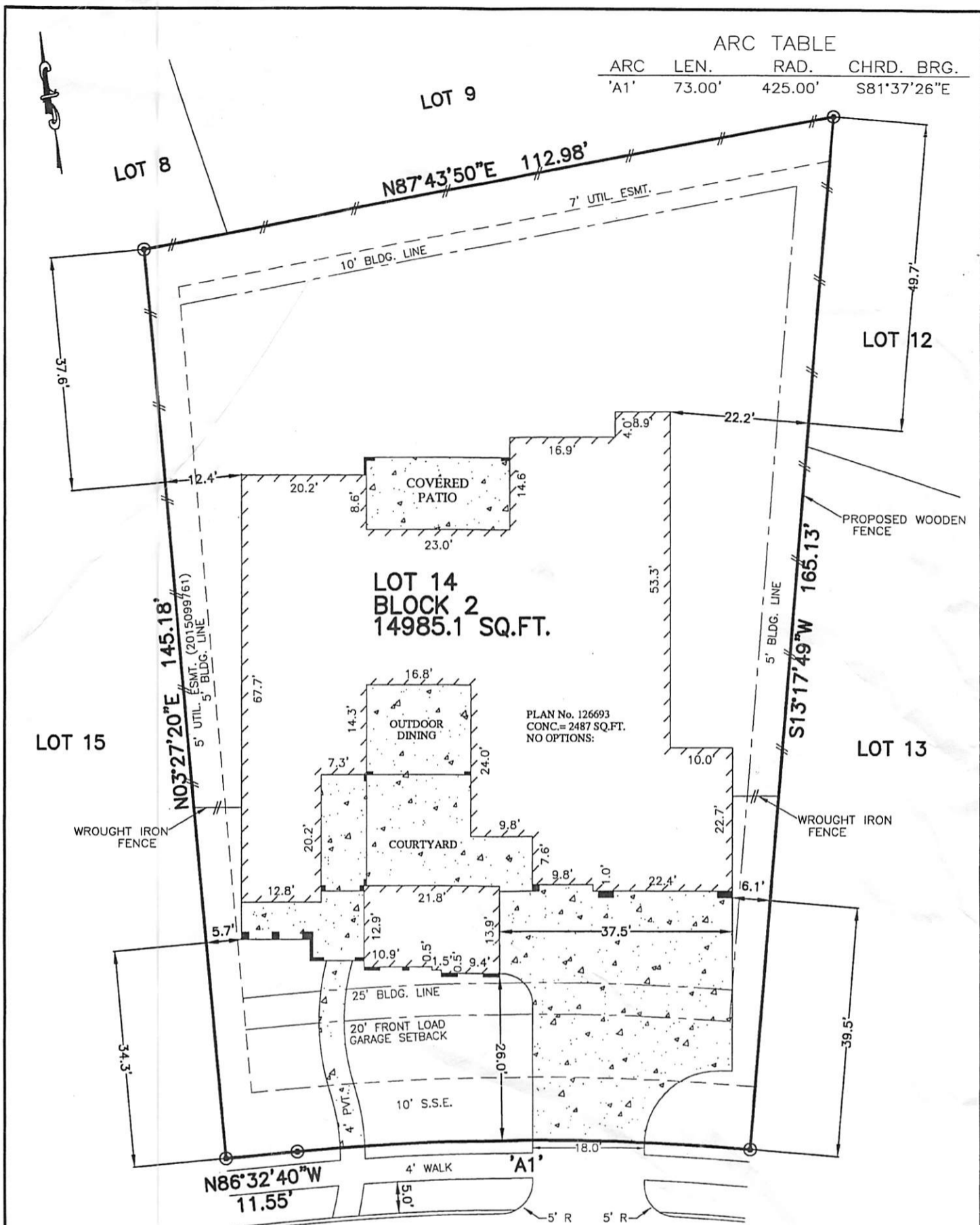

**LOT 14  
BLOCK 2  
14985.1 SQ.FT.**

PLAN No. 126693  
CONC. = 2487 SQ.FT.  
NO OPTIONS:

- NOTES:
1. ALL BEARINGS SHOWN HEREON ARE BASED ON THE RECORDED PLAT.
  2. THIS PLOT PLAN WAS PREPARED WITHOUT BENEFIT OF A TITLE REPORT. THERE MAY BE EASEMENTS, BUILDING LINES & OTHER MATTERS OF RECORD NOT SHOWN HEREON. SURVEYOR OR ALLPOINTS SERVICES CORP. IS NOT LIABLE FOR ANY DAMAGES THAT MAY INCUR IN ANY EVENT THE BUILDER BUILDS ANY IMPROVEMENTS CLOSER THAN 5' OR WITHIN AN EASEMENT.

**3971  
ROLLING THICKET DRIVE  
(50' R.O.W.)  
28' CONCRETE PAVEMENT  
PLOT PLAN**

DRIVEWAY:	1226	SQ. FT.
IN-TURN:	219	SQ. FT.
PRIVATE WALK:	120	SQ. FT.
PUBLIC WALK:	292	SQ. FT.
PATIO:	0	SQ. FT.
<b>TOTAL FLATWORK:</b>	<b>1857</b>	<b>SQ. FT.</b>
FRONT SOD:	263	SQ. YDS.
REAR SOD:	690	SQ. YDS.

©2016, ALLPOINTS SERVICES CORP., ALL RIGHTS RESERVED      SCALE: 1 = 20'      APPROX. LOT COVERAGE: 45.56%

FOR: TOLL BROTHERS, INC.  
ADDRESS:  
3971 ROLLING THICKET DRIVE  
ALLPOINTS JOB #: TB113647NH  
G.F.: KM

**LOT 14, BLOCK 2,  
WOODSONS RESERVE, SECTION 4,  
CAB. Z, SHTS. 3186-3187, MAP RECORDS,  
MONTGOMERY COUNTY, TEXAS**

**Toll  
Brothers**



ISSUE DATE: 3/22/2016  
ISSUE DATE: 3/11/2016