

ADKINS FOREST DRIVE

(60' R.O.W.)

R=2191.00' L=62.85'

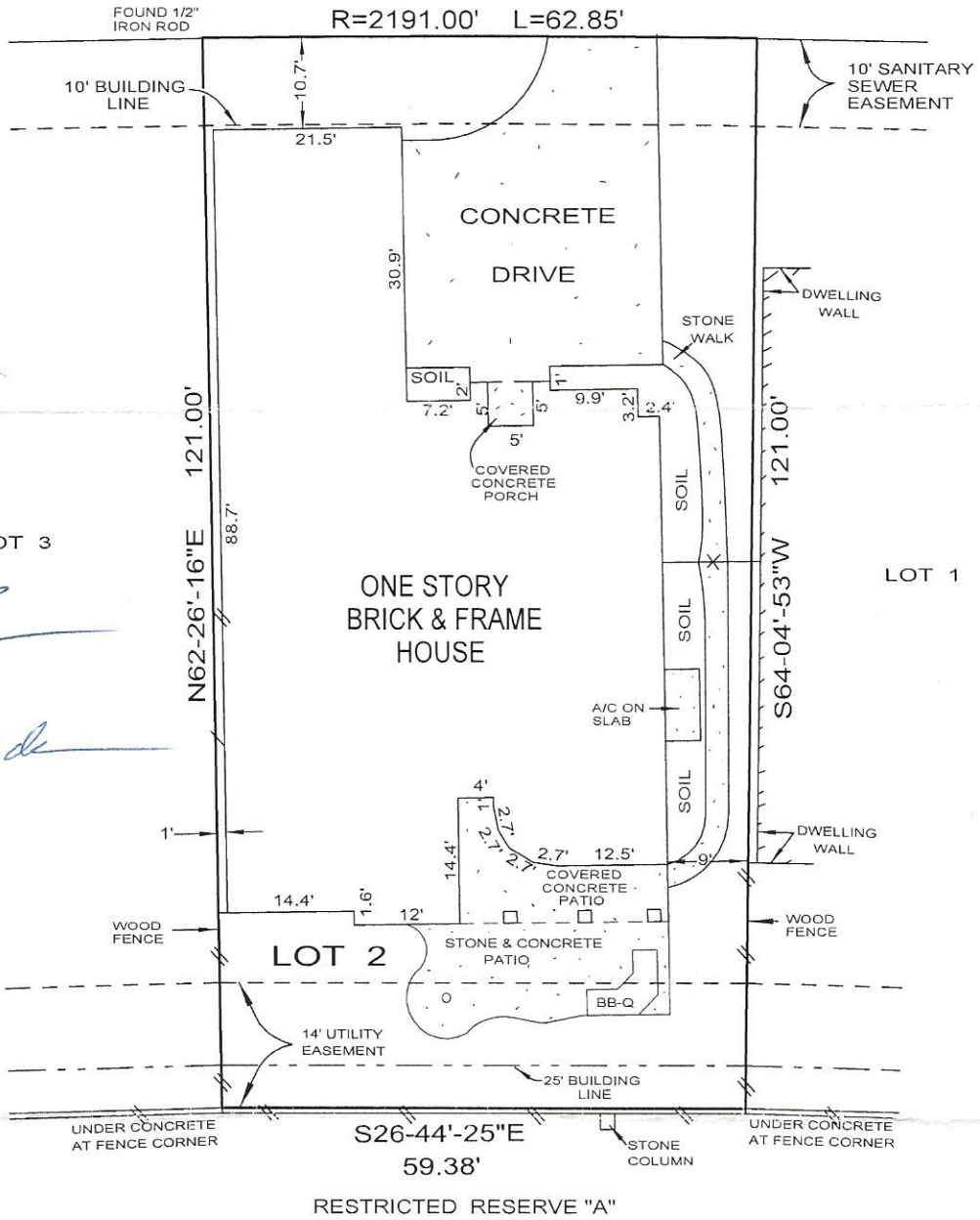
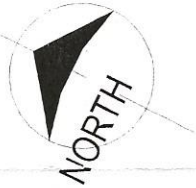

Robin D. Boudie

NOTES:

- Restrictive Covenants recorded under Film Code No. 526203 of the Harris County Map Records, and under H.C.C.F. No(s). S808820, S843054, T568628, T679846, W179746, 20080290604, 20080290610, 20090109413, 20090214181, 20120021314, 20120100981, 20090375522, 20100394994, 20110170324, 20110393301, 20110471776, 20110492038, 20120021314 and 20120100981.
- Agreements with CenterPoint Energy Houston, Electric (H.C.C.F. No. W559511).

PROPERTY ADDRESS:
19507 Adkins Forest Drive
Spring, Texas, 77379

SURVEY FOR: CHARLES CHAPPELL TEMPLE
and JULIE SIMMONS TEMPLE

Being: LOT 2 in BLOCK 1, of GLEANNLOCH FARMS, SECTION 36, a subdivision in Harris County, Texas, according to the map or plat thereof recorded under Film Code No. 523213 of the Map Records of Harris County, Texas.

ROBINSON SURVEYING, INC.

P.O. BOX 11925
SPRING, TEXAS 77391-1925
PHONE (936) 447-6007
FAX (936) 447-6008

Scale: 1" = 20'



I, Thomas G. Robinson, certify that this survey was performed under my supervision on July 18, 2013; that there were no encroachments except as shown; that this survey conforms to T.S.P.S. Standards for a Category 1a, Condition III Survey; and that subject property is NOT in the 100 Year Flood Plain, and is in Zone "X" on F.I.R.M. Map # 48201C 0245 L dated June 18, 2007. This certifies only to easements and building lines shown on the recorded subdivision plat and on Commitment GF# 13004142 of Old Republic Title dated June 27, 2013.

Thomas G. Robinson

Thomas G. Robinson, R.P.L.S. #1874

JOB #22074