

Aster
Weld

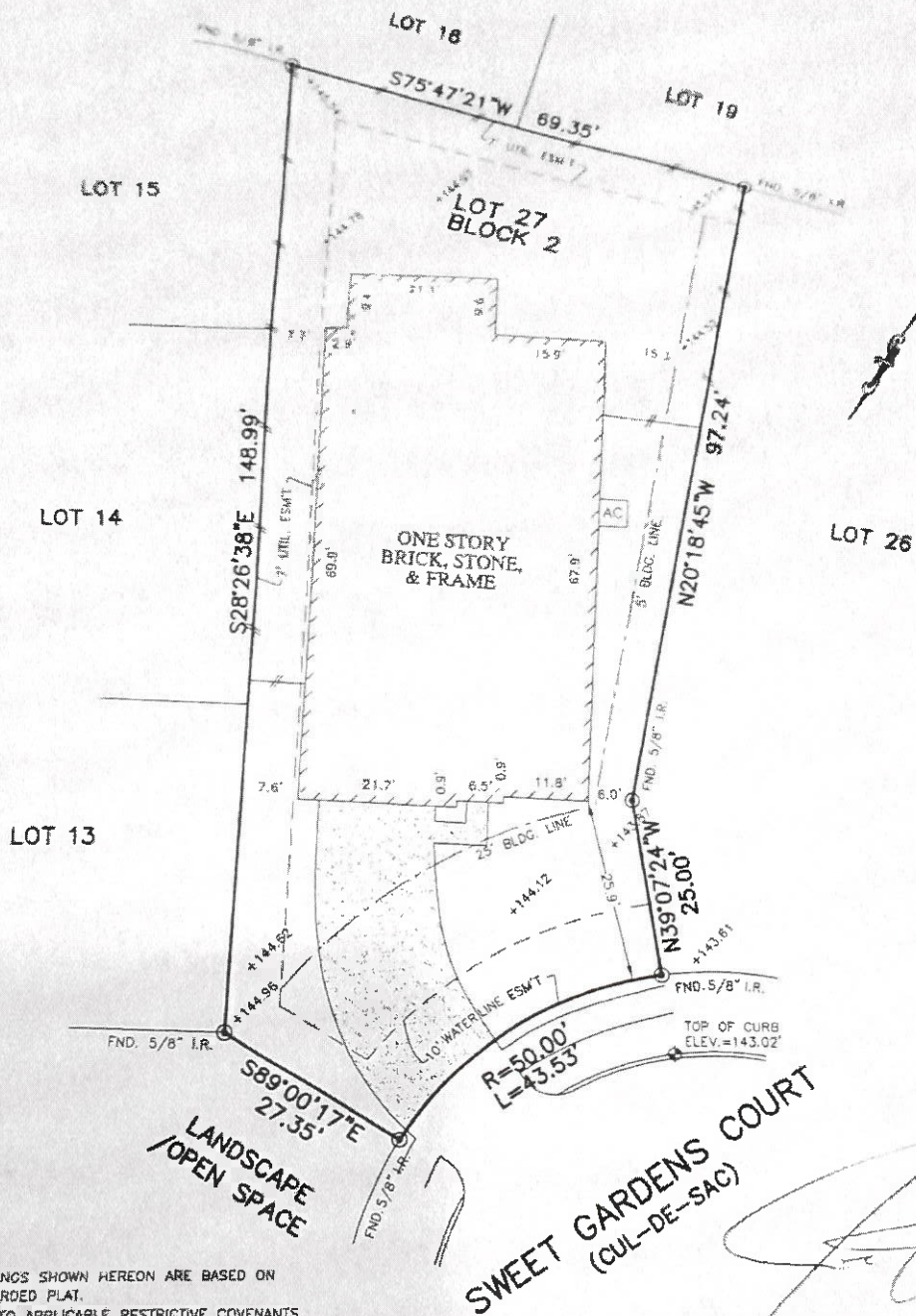

NOTES:

1. ALL BEARINGS SHOWN HEREON ARE BASED ON THE RECORDED PLAT.
2. SUBJECT TO APPLICABLE RESTRICTIVE COVENANTS LISTED IN ITEM No.10-A, SCHEDULE "B" OF TITLE COMMITMENT ISSUED BY FIRST AMERICAN TITLE INSURANCE Co. UNDER G.F. No. 2011748-27.
3. SHORT FORM BLANKET EASEMENT'S PER C.F. NO'S. 20130586649, & 20140224026. (PARTIAL RELEASE PER C.F. No. 20140559574 & 20150010635)

PLAT OF SURVEY

SCALE: 1" = 20'

© 2014, ALLPOINTS SERVICES, CORP., All Rights Reserved. This original work is protected under copyrights laws, Title 17 U.S. Code Sections 101 & 102. All violators will be prosecuted to the extent of the law. This survey is being provided solely for the use of the recipients and no license has been created, express or implied, to copy the survey except as is necessary in conjunction with the original transaction.

SWEET GARDENS COURT
(CUL-DE-SAC)

FLOOD MAP:
THIS PROPERTY LIES IN ZONE "X"
AS DEPICTED ON COMMUNITY PANEL
No. 48201 C0415 M, DATED: 10-16-13
*THIS INFORMATION IS BASED ON GRAPHIC PLOTTING.
WE DO NOT ASSUME RESPONSIBILITY FOR EXACT
DETERMINATION*

FOR: JUSTIN FRALEY
ADDRESS: 8138 SWEET
GARDENS COURT
ALLPOINTS JOB #: BH73180DM
J.F.: 2011748-27



ALLPOINTS
SERVICES CORP
PHONE: 713-468-7707
FAX: 713-827-1861

LOT 27, BLOCK 2,
PINE CREEK AT CANYON LAKES WEST, SECTION 8,
FILM CODE NO. 663224, MAP RECORDS,
HARRIS COUNTY, TEXAS

I HEREBY CERTIFY THAT THIS PLAT REPRESENTS THE
RESULTS OF A SURVEY MADE ON THE GROUND, ON THE 22ND
DAY OF JANUARY, 2015.

Steven P. Brister

