

12527 MEADOW LAKE DRIVE (60' R.O.W.)

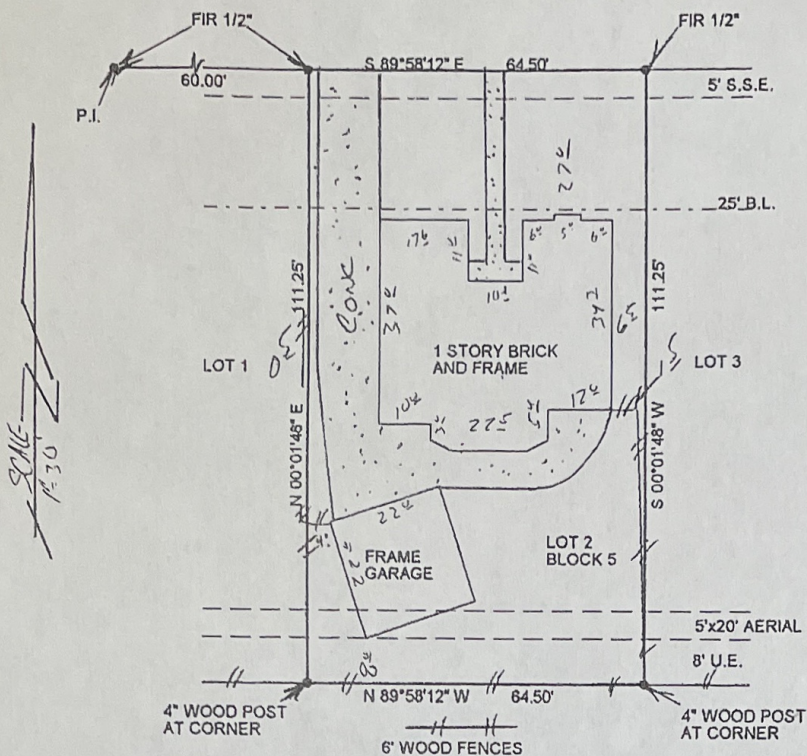

✓ *[Handwritten signature]*

*[Handwritten signature]*

NOTE: Garage does not encroach into aerial easement.

NOTE: An agreement with H.L. & P. recorded under Clerk's File No. F-621333, Harris County, Texas.

Note: This survey is certified for this transaction only, it is not transferable to additional institutions or subsequent owners.

Note: By graphic plotting only, this property is not in the 100 year flood plain according to N.F.I.P. Map No. 480296 0830 J 11-6-96

We do not assume responsibility for exact determination.

ZONE X

BUYER Pedro Moya, Jr. 12527 Meadow Lake Drive

DESCRIBED PROPERTY

Lot 2, Block 5, of ASHFORD HOLLOW, SECTION 1, a subdivision in Harris County, Texas, according to the map or plat thereof, recorded in Volume 259, Page 136 of the Map Records of Harris County, Texas.

TEXAS LAND COORDINATORS, INC.  
P.O. BOX 1697 • PEARLAND, TX 77588  
(281) 997-1585

G.F.: 179263  
DATE: 11-15-02  
INV.#: 38951

JOB # 11-96-02

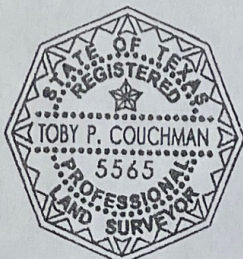

I do hereby certify that this survey was this day made on the ground of the property legally described hereon, (or on the attached sheet), and is correct, and there are no encroachments unless shown, and was done by me or under my supervision, and conforms to or exceeds the current standards as adopted by the Texas Board of Professional Land Surveying.

*[Handwritten signature]*

AC
AC