

This property appears to be out of the 100 year flood plain, & in insurance rate map zone X<sub>1</sub> as per map 48201C0865K Dated 4-20-2000

Scale: 1" = 20'

- This survey certified for this transaction only.  
Survey is not to be relied upon any other purpose  
- All fences are 6' WOOD unless otherwise noted.

Surveyor Makes No Representation As To Whether Property Lies Within Floodway Areas

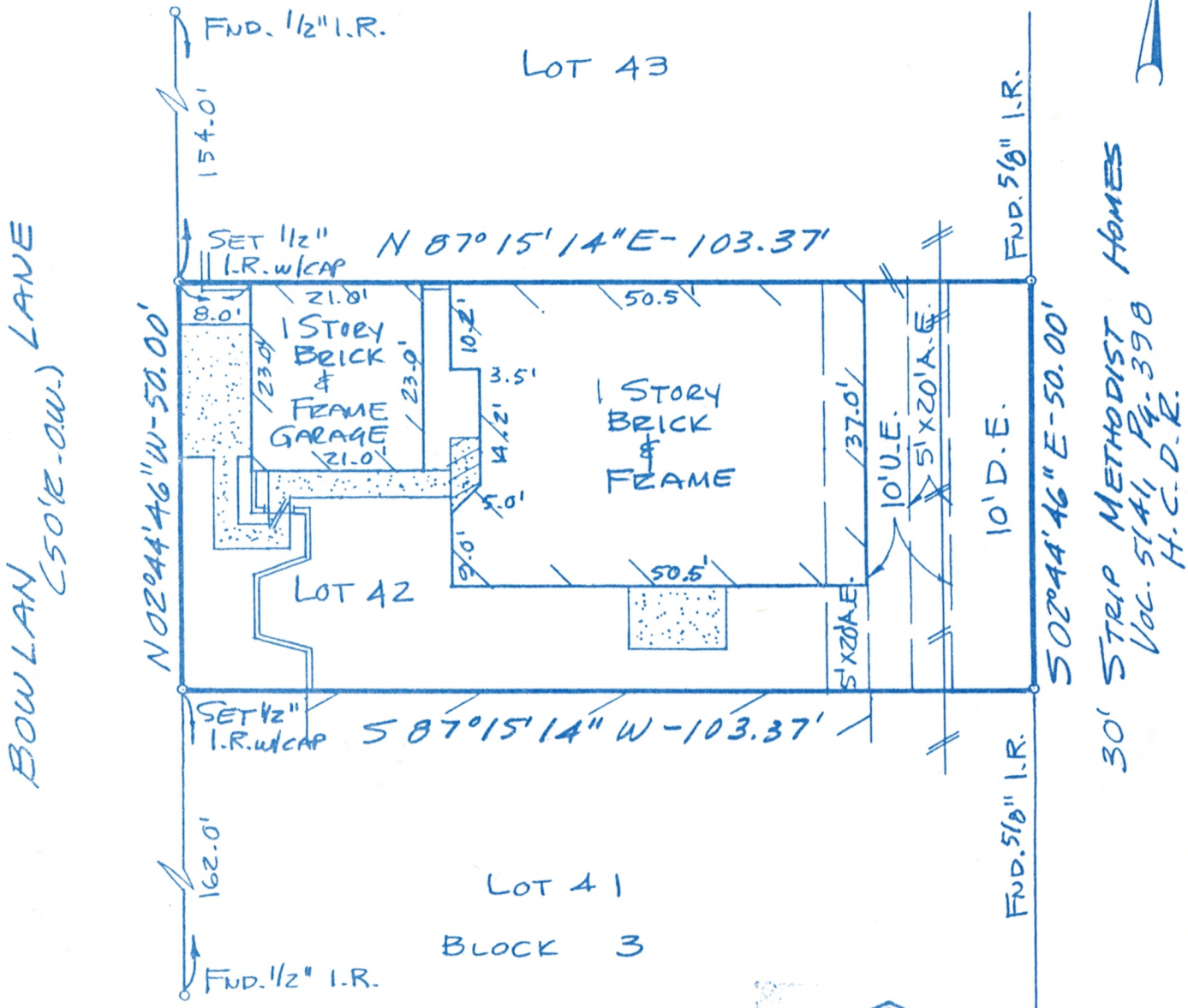

I hereby certify that this survey was made on the ground under my supervision on Nov. 15, 2000 and that this plat represents the facts found at the time of the survey.

*Charles O. Brandt* 11-17-2000  
Charles O. Brandt R.P.L.S. No. 4344 Date

Note: EAST R.O.W.  
- Basis for Bearings: Bowlan Lane  
- Distances shown are ground distances  
- All abstracting done by title company  
- H.L.P. AGREEMENT, F.N. G 117030, H.C.C.F.

Inherent inaccuracies of FEMA or flood control maps preclude a surveyor from certifying to accuracy of locations based on such map

LOT: 42	BLOCK: 3	SUBDIVISION: FONDREN SOUTHWEST FONDREN GREEN SUBDIVISION	SECTION: 1 & 2
RECORDATION: VOLUME 279, PAGE 90 MAP RECORDS		COUNTY: HARRIS	STATE: TEXAS
ADDRESS: 11619 BOWLAN LANE		CITY: HOUSTON	LENDER: LOREDO NATIONAL BANK
PURCHASER: RAUL A. ROSALES AND IDALIA B. MEJIA		TITLE COMPANY: CHICAGO TITLE COMPANY	G.F. # 201019

GULLETT & ASSOCIATES, INC.  
P.O. BOX 230187  
HOUSTON, TEXAS 77223  
(713) 644-3219 \* FAX (713) 644-4945

DRAWN BY: HK  
DRAWING NO.: 00111404