

INVOICE

COPPERFIELD
SURVEYING

DATE: 09-20-2011

TO: STEWART TITLE

CONTACT: CAROL

-SURVEY-

PRICE TAX

15951 KNOLLS LODGE DRIVE

350.00

PURCHASER: RAMON J. DIAZ

TOTAL:

350.00

OS NUMBER: 26-09-11

COPPERFIELD SURVEYING
18062 F.M. 529 ROAD SUITE 115
CYPRESS TEXAS 77433

KNOLLS LODGE DRIVE

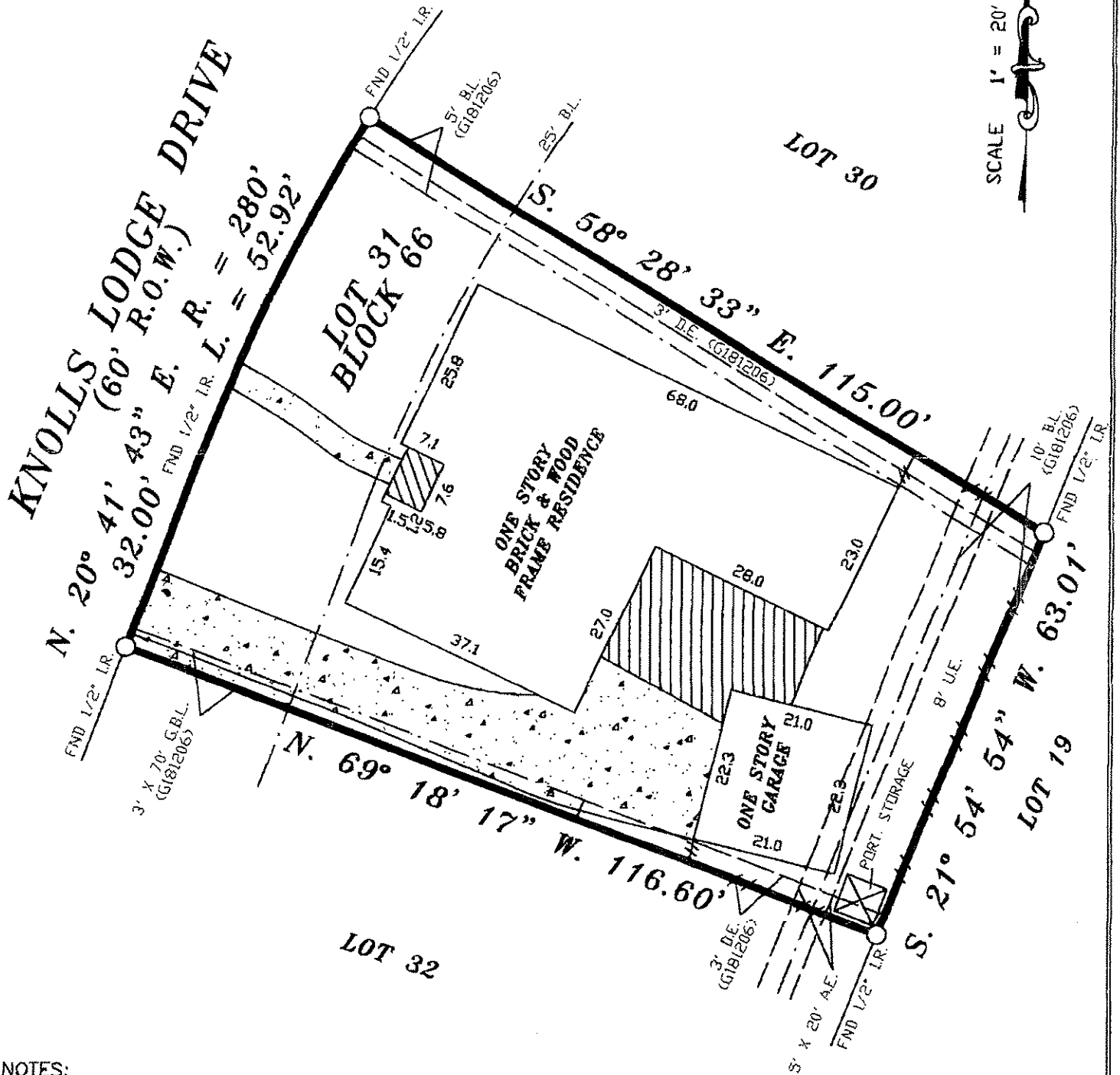

SCALE 1" = 20'



- NOTES:
1. RESTRICTIVE COVENANTS RECORDED IN VOL. 320 PG. 20 M.R.H.C.T.
 2. H.L.&P. AGREEMENT BY CLERK'S FILE No.(s) J-916180 & K-519838 R.P.R.H.C.T.
 3. 2' AUDIO & VIDEO COMMUNICATION SERVICES EASEMENT BY CLERK'S FILE No. G-181206 R.P.R.H.C.T.
 4. BUILDING RESTRICTIONS BY CLERK'S FILE No. G-181206 R.P.R.H.C.T.

LOT:	31	BLOCK:	66	SUBDIVISION:	COPPERFIELD SOUTHDOWN VILLAGE, SECTION 3	
COUNTY:	HARRIS	STATE:	TEXAS	RECORDATION:	VOL. 320 PG. 20 M.R.H.C.T.	JOB NO. 26-09-11
PURCHASER:	RAMON J. DIAZ			MORTGAGE CO.	FIELD WORK 09-21-11 K.R.	
ADDRESS:	15951 KNOLLS LODGE DRIVE			TITLE CO.	DRAFTING 09-21-11 M.R.	
					FINAL CHECK 09-21-11 S.R.	
					KEY: 408 J	

THE SURVEYOR HAS NOT ABSTRACTED SUBJECT PROPERTY. THIS SURVEY IS BASED ON TITLE COMMITMENT LISTED BELOW AND PLAT OF RECORD SHOWN.

COPPERFIELD SURVEYING CO.

COPPERFIELD SURVEYING
18062 F.M. 329 ROAD
SUITE 115
CYPRESS, TEXAS 77443
TEL (281)861-8826
FAX (281)859-3532



GF. No. 1120138884

SUBJECT PROPERTY IS NOT LOCATED IN A FEDERAL INSURANCE ADMINISTRATION DESIGNATED FLOOD HAZARD AREA ZONE "X" AS PER MAP 480282 PANEL 420 L DATED 6-18-07

09-21-11

I DO HEREBY CERTIFY THAT THIS SURVEY WAS MADE ON THE GROUND UNDER MY SUPERVISION AND THAT IT CORRECTLY REPRESENTS THE FACTS FOUND AT THE TIME OF THE SURVEY THERE ARE NO ENCROACHMENTS APPARENT EXCEPT AS SHOWN.

STEPHEN RODRIGUEZ R.P.L.S. No. 5325

THE FLOOD INFORMATION IS FROM A F.E.M.A. MAP. WE ARE NOT RESPONSIBLE FOR ITS ACCURACY.