

TEXAS
PROFESSIONAL SURVEYING, LLC
 3032 N. FRAZIER STREET
 CONROE, TX 77303
 PH (936)756-7447
 www.surveyingtexas.com
 FIRM REGISTRATION No. 100834-00

---	- Wood Fence	B.L.	- Building Line	FF	- Finished Floor	☆	- Light Pole
XXX	- Wrought Iron Fence	U.E.	- Utility Easement	ELEV	- Elevation	⊙	- Manhole
XX	- Chainlink Fence	P.U.E.	- Private Utility Easement	⊗	- Fire Hydrant	△	- Fiber Optic Marker
-X-	- Wire Fence	P.A.E.	- Private Access Easement	⊕	- Power Pole	⊠	- Gas Valve
-P-	- Overhead Power Line	D.E.	- Drainage Easement	⊙	- Telephone Pedestal	⊠	- Gas Meter
---	- Easement Line	W.L.E.	- Water Line Easement	⊕	- Water Valve	⊠	- Grate Inlet
---	- Building Line	S.S.E.	- Sanitary Sewer Easement	⊕	- Water Meter	←	- Guy Wire
---	- Boundary Line	STM. S.E.	- Storm Sewer Easement	⊕	- Cable Pedestal	⊠	- Irrigation Control Valve
---	- Survey Line	R.O.W.	- Right-of-Way	⊕	- Cable Marker	⊕	- Septic
		PVT	- Private	⊕	- Electric Pedestal	⊕	- Sprinkler
				⊕	- Transformer	⊕	- TBM

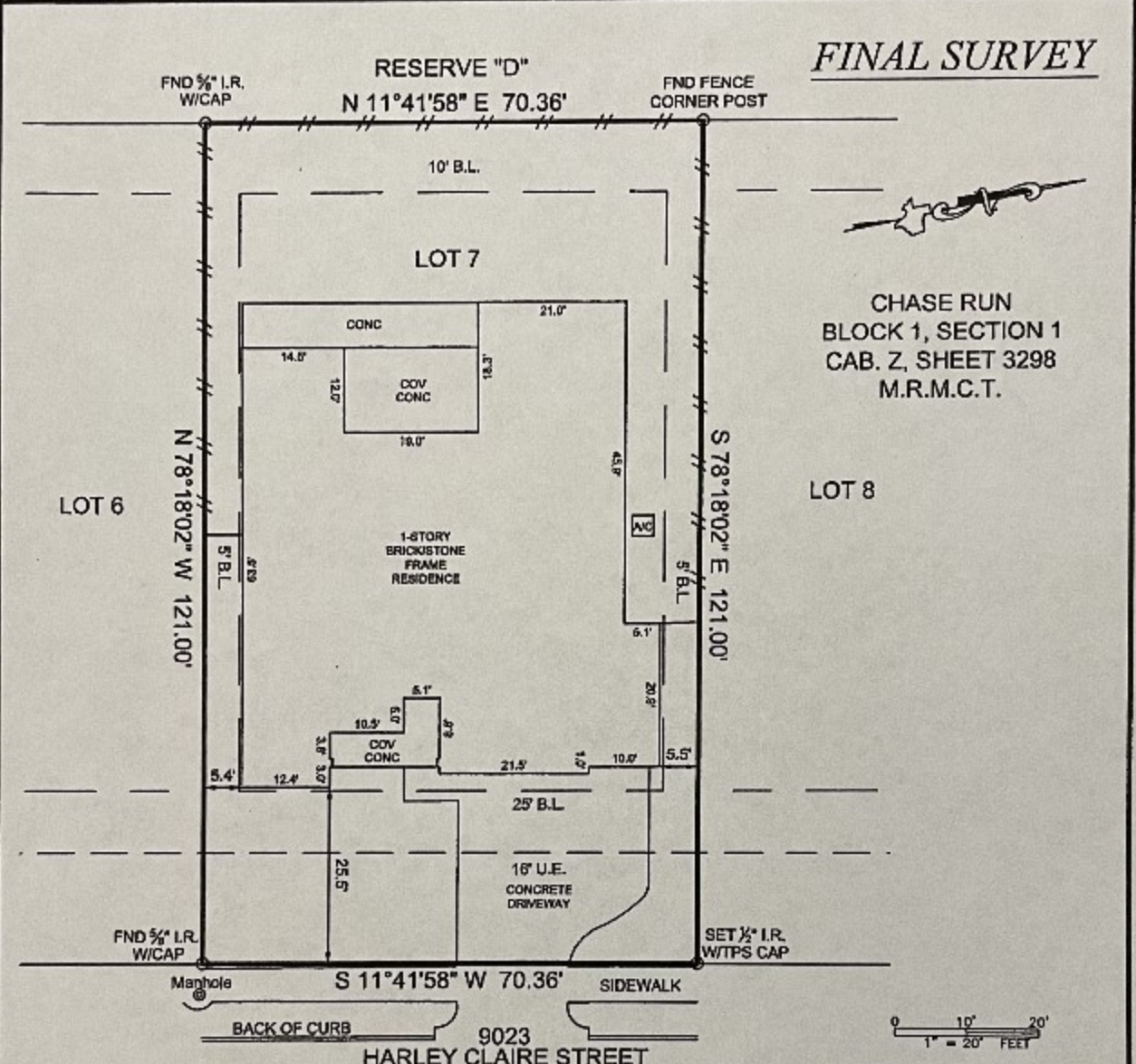

FLOOD ZONE: X
 COMMUNITY PANEL: 48339C0475G
 EFFECTIVE DATE: 8/18/2014

LOMAR: _____ DATE: _____

Information is based on graphic plotting only. Surveyor assumes no responsibility or liability for exact determination.

The Subject Tract(s) as shown hereon may be subject to the items listed in Schedule B, of the accompanying Title Commitment.

General Notes:
 1) All bearings and distances are per recorded plat unless otherwise noted.
 2) This survey was performed without benefit of a current title report. Surveyor did not abstract title and does not certify to easements or restrictions not shown. Check with your local governing agencies for any additional easements, building lines or other restrictions not reflected on recorded plat.

Job No.: LGI
 Scale: 1"=20'
 Date: May 12, 2020
 Drawn By: MGG
 Field Crew: KH

Address: 9023 Harley Claire Street, Conroe, Tx. 77304
 Lot 7, Block 1, Section 1
 Survey: Martin P. Clark, A. 148
 Area: 8514 SQ. FT.
 Subdivision: Chase Run
 Cabinet: Z, Sheet: 3298, Map: _____ Records
 Montgomery County, Texas



I hereby certify that this survey correctly represents the facts found at the time of survey

Carey A. Johnson
 Carey A. Johnson
 Registered Professional Land Surveyor No. 6524

