

# HOSKINS LAND SURVEYORS

14450 T.C. JESTER #130, HOUSTON, TEXAS 77014  
PHONE 281-440-9236 FAX 281-893-9739

2228



GREEN VALLEY LANE 60' R/W

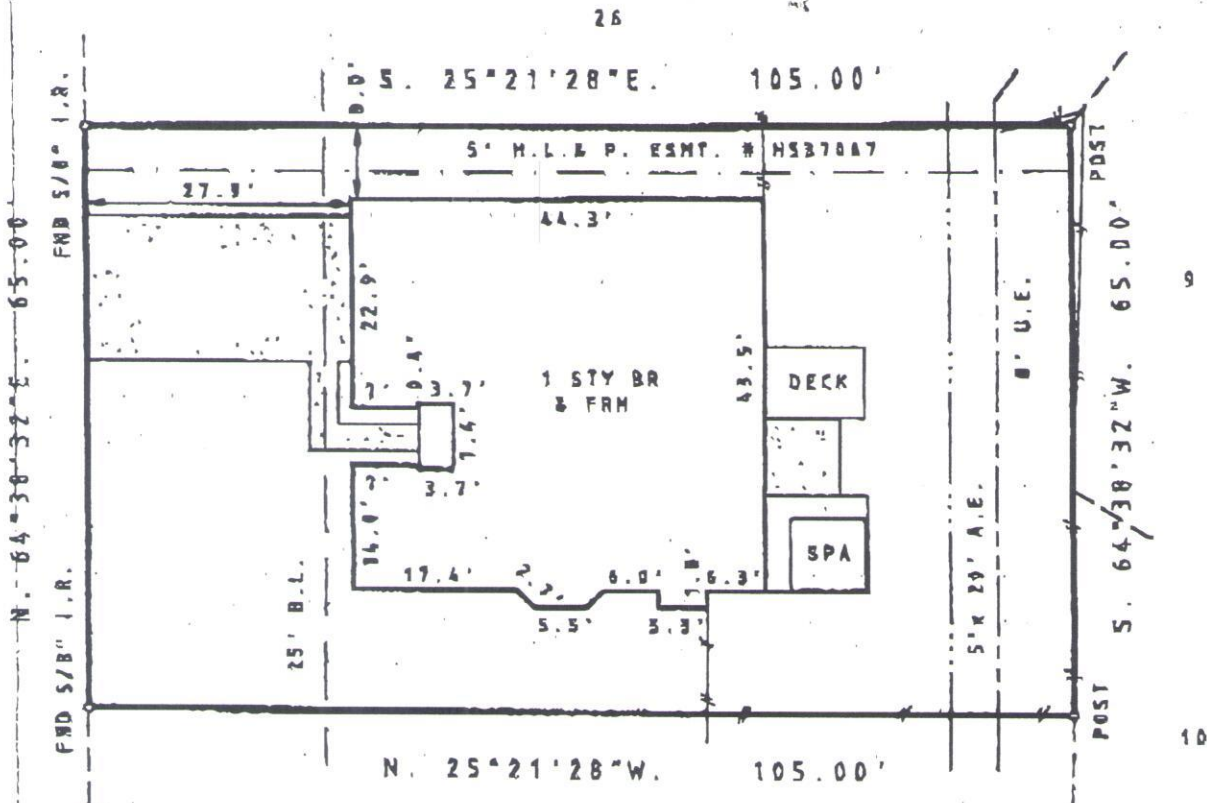

N. 64°38'32"E. 65.00'

FWD 5/8" I.R.

FWD 5/8" I.R.

S. 25°21'28"E. 105.00'

N. 25°21'28"W. 105.00'

POST  
S. 64°38'32"W. 65.00'  
POST

RIO GRANDE DR.

- NOTE: BEARINGS BASED ON RECORDED PLAT.  
PROPERTY SUBJECT TO:
1. RESTRICTIONS, VOL. 307, PG. 57 H.C.M.R. & H.C.C.F. NOS. H442735 & H494803.
  2. H.L. & P. AGREEMENT, H.C.C.F. NO. H459580.
  3. CABLE T.V. AGREEMENT, H.C.C.F. NO. H426046.
  4. CITY OF HOUSTON ORDINANCE NO. 85-1678.

*Ed P. A. 5-28-02*  
*Linda Skipper 5-28-02*

*Maxine S. Dilliard*

BY GRAPHIC PLOTTING ONLY, THE PROPERTY SHOWN HEREON DOES NOT LIE WITHIN THE DESIGNATED 100 YR. FLOOD PLAIN. NO DETERMINATION IS MADE AS TO WHETHER PROPERTY WILL OR WILL NOT ACTUALLY FLOOD.  
 FIRM PANEL NO. 4802870440J  
 ZONE: X DATE: 11-6-96



PLAT OF PROPERTY FOR  
 JOHN A. & MAXINE S. DILLIARD

AT 10211 GREEN VALLEY LANE  
 LOT(S) 25 BLOCK 1