



Marchal/Stevenson Elevator

3-Stop

2019 Preliminary Pricing for the Inclinator Elevette® MRL Overhead Cable Drum

Project Name: Nell Dougherty
 Project Address: 103 Isles End Rd, Galveston, TX 77554

1000# Capacity

Materials	Unit Cost	Items Included
Base Cost for a Cab Size up to 15 sq ft & 6'8" Tall - 1000lb Capacity		\$22,615
Includes Labor, Materials, Any Necessary Drawings & Freight		Included
200 Series Cab in Unfinished Red Oak or Unfinished Maple		Included
Hanging Wall Phone - Black or White (All Elevators Require a Phone)		Included
Soft Start/Stop System		Included
Emergency Battery Lowering System		Included
Emergency Alarm Bell & Light		Included
Vinyl Accordion Fold Gate		Included
2 LED Lights (White or Oil Rubbed Bronze Trim Rings)		Included
Wood Handrail to Match Panels		Included
Car Operating Panel, Flush or Raised, Includes Keylock		Included
Digital Positioning Indicators on Car Operating Panel & Hall Stations		Included
Machine Decking (If Necessary)		Included
Homing Device		Included
Automatic Lighting		Included
Inclinator Door Frame - To Be Installed by Others (EACH - Doesn't include early shipping charges, if needed)	\$336	
Additional Opening on Same Floor-(Includes Door Lock, Hall Station & Low-Voltage Wiring)	\$650	
Cab Heights Over 7'	\$340	
Finished Panels - Clear Coat Only	\$325	
Finished Panels - Standard Factory Stains with Clear Coat or Standard White Paint	\$500	
Laminate or Unfinished/Finished Oak Flooring	\$175	
200 or 300 Cab in Cherry, Mahogany, Clear Alder (For 300 Cab Charge - See Price Below)	\$175	
200 or 300 Cab in Walnut (For 300 Cab Charge - See Price Below)	\$325	
250 Cab Upgrade - Solid Wood Frame with MDF Veneer Insert	\$1,188	
300 Cab Upgrade	\$775	
400 Cab Upgrade Recessed - Any Species from Brochure (Add \$125 for Walnut)	\$2,575	
400 Cab Upgrade Raised- Any Species from Brochure (Add \$125 for Walnut)	\$3,856	
400 Series Ceiling Options: 1 Over 1 \$518 2 Over 2 \$775 Single \$450		
500 Acrylic Cab Upgrade	\$5,156	
Acrylic Panels (Cost Per Panel)	\$1,468	
Acrylic 1/2 Wall Panels (Cost Per Panel)	\$818	
Hall Stations: Keyswitch (Each) for Hall Station	\$50	
Hall Stations: Water/Corrosion Resistant Option (Each)	\$218	
Flush Mounted Speaker Phone - Brushed Stainless, Brushed Brass, Oil Rubbed Bronze	\$395	
Phone Box: Any Color	\$290	
Flat Handrail - Brushed Brass or Brushed Stainless Steel	\$395	
Round Handrail- Brushed Stainless Steel or Brushed Brass	\$272	
Round Handrail - Oil Rubbed Bronze	\$395	
(4) LED Lights	\$95	
Scissor Gate by Inclinator-Anodized Aluminum (NOT Painted): Clear Anodized Aluminum (Stainless Steel Color) - (Add \$161/Each Gate for Oil Rubbed Bronze Anodized Finish): Single Opening \$1,875 Opposite Opening: \$4,042 Adjacent Opening: \$4,342		
Accordion Gate: Vinyl Single Opening: Included Opposite Opening: \$960 Adjacent Opening: \$1260 3-Gate: \$2582		
Accordion Gate: Clear Panel Single Opening: \$218-Opposite Opening: \$1,260-Adjacent Opening: \$1,560-3-Gate: \$3,182		
Accordion Gate: Real Wood Veneer Single Opening: \$393 Opposite Opening: \$1,746 Adjacent Opening: \$2,046		
Accordion Gate: Aluminum (Solid/Perf.) Single Opening: \$318 Opposite Opening: \$1,596 Adjacent \$1,896		
ADD \$250 EACH GATE FOR GOLD		
Vision Panels for Accordion Gates (Each)	\$30	
Automatic Gate Operator	\$1,430	
Automatic Door Operator	\$1,730	
Sloped Dome Cab	\$1,300	
Subtotal		\$22,615.00
City Permit and/or State Inspection, If Needed		
Tax - May be Exempt with RX (Doesn't apply for lump-sum contractors) - Ask for Details		\$1,038.00
Total Project Cost		\$23,653.00

Estimated Lead Time: 12 Weeks -NOT GUARANTEED

Price Firm for 30 Days - Does not include construction costs to prepare hoistway & provide electrical

NOTE: ALL PRICES ALREADY INCLUDE 3.5% DISCOUNT FOR CHECK OR CASH

VERSION 1-19

Accepted By _____ Date _____
 _____ August 9, 2019
 MSE Representative _____ Date _____

Phone: 713-961-1940

Fax: 713-466-8844

Email: mselev@sbcglobal.net

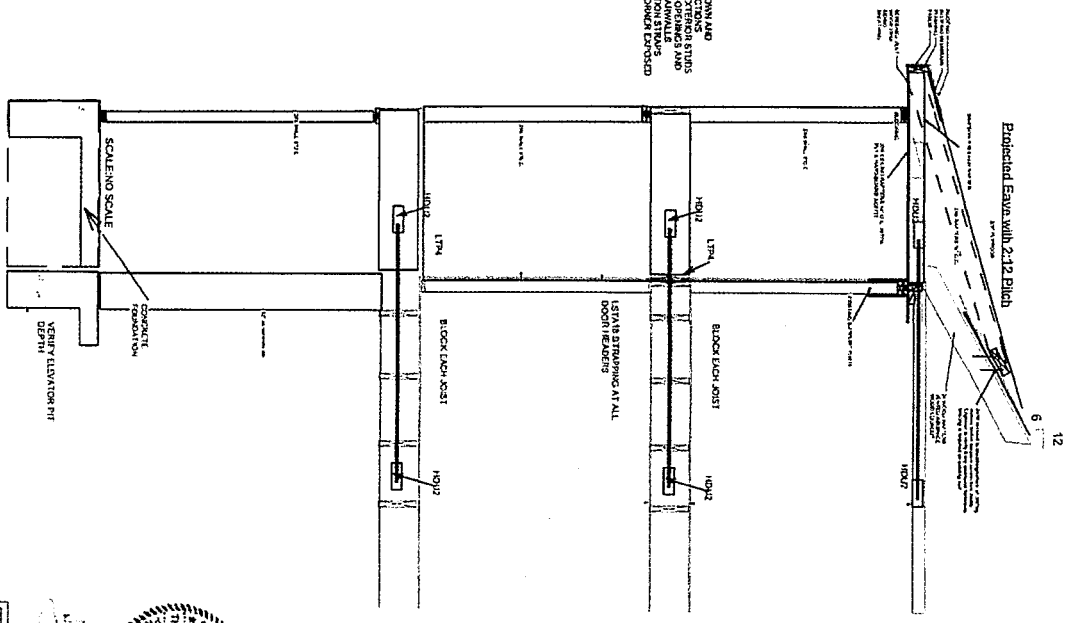

START TO SHOW HOW DOWN AND
SHEAR TRANSFER CONNECTIONS
ON LTP4'S STRAPPING AT ALL
DOOR/RAFTERS AND
CONSIDER INCLUDING SHEARWALLS
NOT AT ONE END OF EACH STUD
FOR SOME DURING

TENSION & LATERAL SHEAR CONNECTION DETAIL AT ELEVATOR & HOUSE STRUCTURE

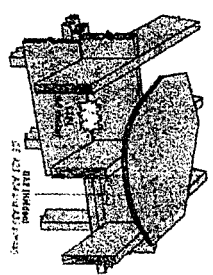
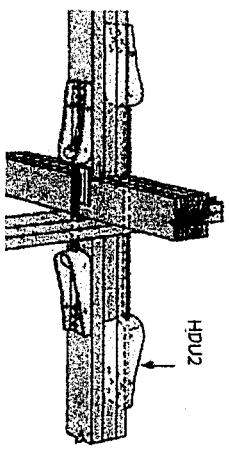

HDU2 TENSION CONNECTION FROM BLOCKED DECK
JOISTS TO ELEVATOR SHAFT WALL. USE 3/8" HDG
THREADED ROD
QTY: (4) HDU2 PER FLOOR/ROOF CONNECTION
TOTAL (12) HDU2'S AND 3/8" THREADED ROD CUT TO
SIZE
NOTE HDU2 SECURED WITH BLOCKING TO 4TH DECK
JOIST FROM DECK PERIMETER JOIST.

LTP4 SHEAR CONNECTORS AT ELEVATOR
DOOR WALL. INSTALL (4) EVENLY SPACED
AT EACH DECK/RAFTER JOIST - ELEVATOR
WALL TIE-IN

TEI SERVICES, LLC
PH 409-726-0825
CIVIL - STRUCTURAL
REG. NO. F-11383

PROJECT DESCRIPTION:
ELEVATOR INSTALLATION
103 ISSUES END TKI ISLAND

SHEET TITLE:
PERSPECTIVE

NO.	DESCRIPTION	REV.	DATE	SCALE	DATE

S-7

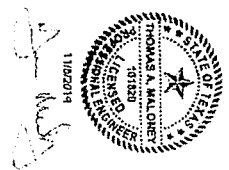

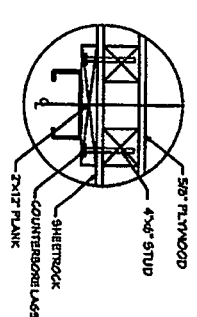

RAIL DETAIL

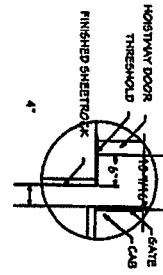

DOOR SALLS TO BE INSTALLED BY G.C. AFTER THE LIFT SUPPLIER HAS INSTALLED A RUNNING PLATFORM. SALL MUST BE BROADCAST OUT TO NOT LESS THAN 12\"/>

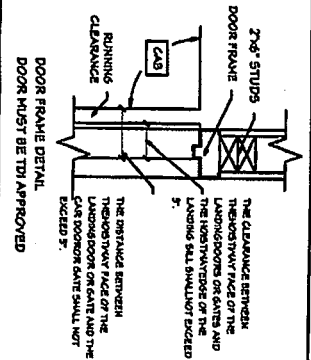

DOOR FRAME DETAIL
DOOR MUST BE TDI APPROVED

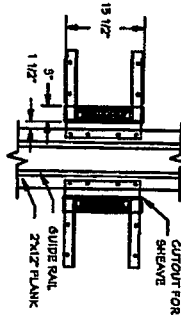
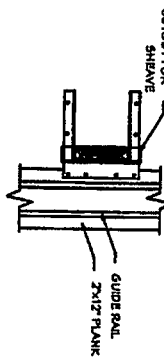

CUTOUT DETAIL
(SHOULD DOUBLE CHECK IF APPLICABLE)

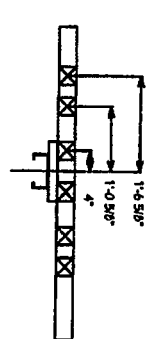

STUD LOCATIONS FOR THE RAIL SHEAVES
(IF APPLICABLE)

1. REACTIONS ON ALL SHEAVES AND MOUNTINGS: STATIC = 1,000 LBS. IMPACT = 3,000 LBS.
2. FASTENING OF HOISTING MACHINE - SEE MANUFACTURE REQUIREMENTS
3. RAIL FASTENING TO 2x12 PLANK: 814 x 1 5/8\"/>

TECHNICAL DATA



11/26/2019
T. Walton

Machine Room Configurations

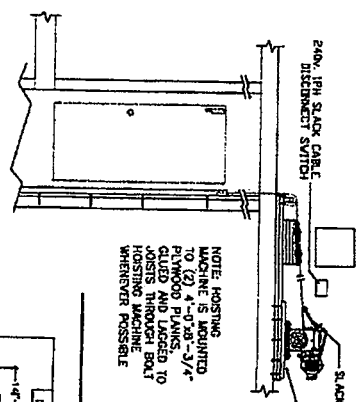

NOTE: HOISTING MACHINE IS MOUNTED TO (2) 4\"/>

NOTE: GEARBOX MUST BE MOUNTED AS SHOWN BASE: 10 1/2\"/>

MACHINE ROOM OVERHEAD

In this configuration the machine room is located overhead in the shaft. Requires:
(2) Feed Bracket Sheaves
(1) Stand Sheave

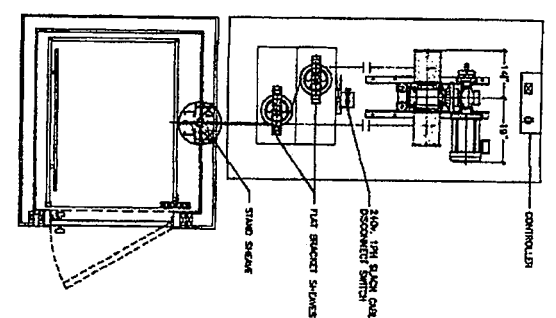

THE ENGINEERS, LLC
P.E. ARCHITECTS
CIVIL - STRUCTURAL
REG. NO. E-13333

PROJECT DESCRIPTION:
ELEVATOR INSTALLATION
103 ISLES END TIKI ISLAND

SHEET TITLE:
ELEVATOR DETAILS

NO.	REVISIONS	BY	DATE

SCALE: N/A
DATE: 11/19/2019

S-6

RAFTER SPAN FOR WIND LOADING²
(FT)

SPACING	ROOF SLOPE	110 MPH EXP B**	110 MPH EXP C**	120 MPH EXP B**	120 MPH EXP C**	120 MPH EXP B**	120 MPH EXP C**
SYP#3, 24" O.C.	6:12	8'-6"	8'-6"	6'-10"	7'-8"	7'-8"	6'-2"
SYP#3, 24" O.C.	8:12	9'-6"	9'-6"	8'-4"	9'-4"	9'-4"	7'-6"

PRODUCT DESIGN PRESSURE REQUIREMENTS

PRODUCT	110 MPH EXP B**	110 MPH EXP C**	120 MPH EXP B**	120 MPH EXP C**
WINDOWS	25.3 psf	32.6 psf	30.1 psf	* 38.8 psf
DOORS	22.6 psf	29.2 psf	26.9 psf	34.7 psf
GARAGE DOOR (16k7)	20.9 psf	26.9 psf	24.7 psf	31.9 psf
SIDING	30.9 psf	37.4 psf	34.7 psf	44.8 psf

* SPECIFIED DESIGN PRESSURE IS FOR CORNER LOCATIONS, WINDOW/DOOR PRODUCTS LOCATED 4' FROM ANY CORNER MAY USE A 35 PSF DESIGN PRESSURE

** EXPOSURE C SHALL BE USED FOR ANY BUILDING FACING THAT HAS FLAT OPEN TERRAIN EXTENDING FROM THE STRUCTURE FOR 800 FT, BUILDING FACINGS THAT HAVE EQUIVALENT HEIGHT OBSTRUCTIONS WITHIN 800 FT WILL USE DESIGN PRESSURES FOR EXPOSURE B

* HORIZONTAL RAFTER SPAN SHALL NOT EXCEED THE SPECIFIED RAFTER SPAN FOR WIND LOADING, RAFTERS SHALL BE BRACED TO A LOAD BEARING WALL OR MIN. 2-2X12 BEAM AND ANCHORED TO RESIST 400# PER RAFTER BRACE

NOTE: DUE TO HEIGHT OF STRUCTURE DOOR PRESSURE REQUIRED IS +/-50PSF



1/18/2019
[Signature]

SIMPSON ATS ANCHOR TIE DOWN

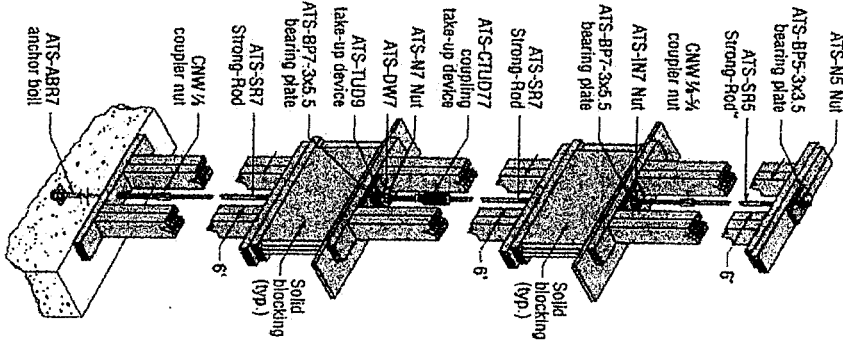

- ANCHOR TIEDOWN QUANTITY TAKEOFF PER SINGLE TIEDOWN
NOTE: SIX TIEDOWNS REQUIRED (MULTIPLY QUANTITIES BELOW BY SIX)
- (1) - ATS-ABRT ANCHOR BOLT
 - (30 LF) ATS-SR7 STRONG ROD
 - (10 LF) ATS-SR6 STRONG ROD
 - (1) CNW 1/4 COUPLER NUTS
 - (2) ATS-BP7-3X3.5 BEARING PLATES
 - (1) ATS-BP5-3X3.5 BEARING PLATES
 - (1) ATS-CTUDT1 COUPLING TAKE UP DEVICE
 - (1) ATS-TUD9 TAKE UP DEVICE
 - (1) ATS-INT NUT
 - (1) ATS-INT NUT
 - (1) ATS-MS NUT
 - (1) CNW 1/4 COUPLER NUT

TEL: 800.555.4113
PH: 409.725.5015
CIVIL - STRUCTURAL
REG. NO. F-13383

PROJECT DESCRIPTION:
ELEVATOR INSTALLATION
103 ISLES END TIKI ISLAND

SHEET TITLE:
HOLDDOWN
FRAMING & DOOR

NO.	REVISION	BY	DATE

SCALE:
N/A

DATE:
11/8/2019



11/8/2019

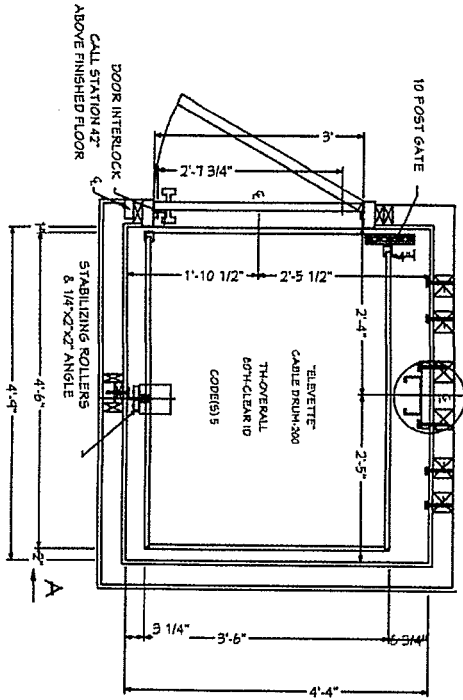

NOTE:
7" RUNNING CLEARANCE MUST BE REDUCED TO 1/2" MIN./1" MAX. AT THE LANDING LEVELS.

NOTE:
ALL HOISTWAY CONSTRUCTION MUST COMPLY WITH NATIONAL, STATE AND LOCAL CODES. HOISTWAY MUST BE FINISH AND STRAIGHT FROM TOP TO BOTTOM WITH NO PROJECTIONS INTO THE HOISTWAY.

NOTE:
O.C. TO BUILD OUT HOISTWAY AS NEEDED TO MAINTAIN 3" REQUIRED FOR STABILIZER.

NOTICE TO ELECTRICAL CONTRACTOR:
ALL ELECTRICAL WIRING MUST BE DONE BY A JOURNEYMAN MECHANIC AND MUST MEET ALL NATIONAL, STATE, AND LOCAL CODES. BRING (3) #12 W/ND FROM RESIDENCE INCOMING POWER PANEL, 20AMP BREAKER (240V, NEUTRAL, GROUND) TO THE MACHINE RM. REQUIRED LOW VOLTAGE WIRING IS SUPPLIED BY MANUFACTURER. ALL EXTENSIONS, ADAPTIONS, ETC. SHALL BE DONE WITH THE SAME SIZE AND TYPE OF WIRE AS ORIGINAL. SUPPLIED BY THE MANUFACTURER.
A TELEPHONE LINE SHALL BE SUPPLIED TO THE MACHINE ROOM AND SHALL BE CONNECTED TO A 24 HOUR CENTRAL EXCHANGE.
ALL MEANS FOR ACCESS TO EQUIPMENT SHALL BE PROVIDED WITH A LOCK. ALL SHUT DOORS MUST BE INTERLOCKED.

TSI SERVICES, LLC 11408-796-0883 PROJECT DESCRIPTION: ELEVATOR INSTALLATION 103 ISLES END TTKI ISLAND		SHEET TITLE: ELEVATOR SECTIONS		NO. DESCRIPTION BY DATE	SCALE: N/A	DATE: 11/8/2019	S-4
---	--	-----------------------------------	--	-------------------------	---------------	--------------------	-----

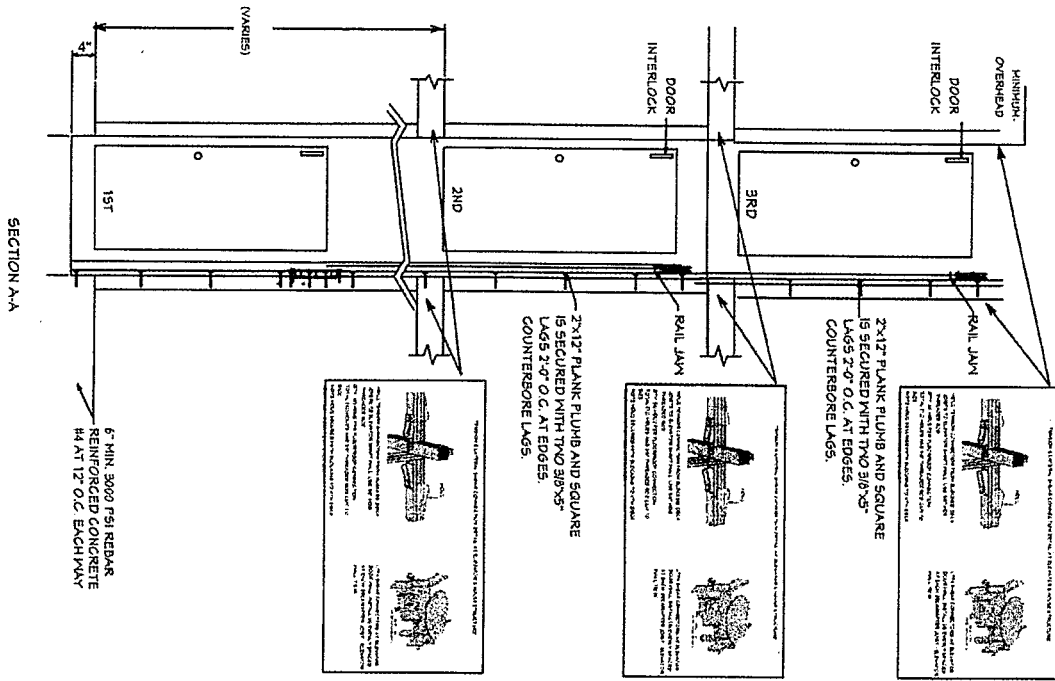

6" MIN. 3000 PSI REDBAR REINFORCED CONCRETE #4 AT 12" O.C. EACH WAY

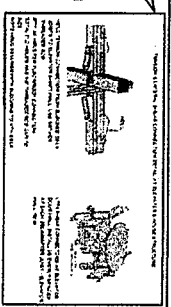
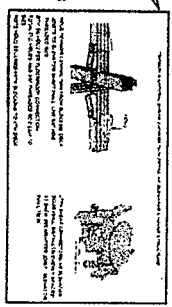
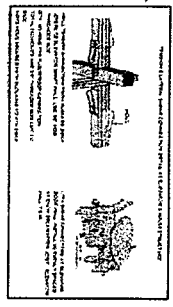

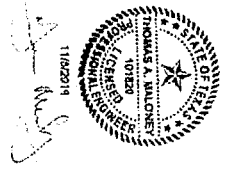
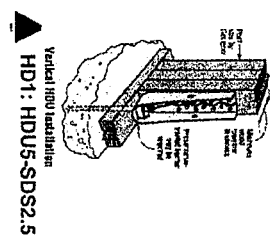
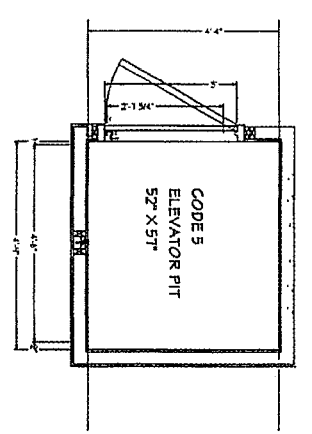
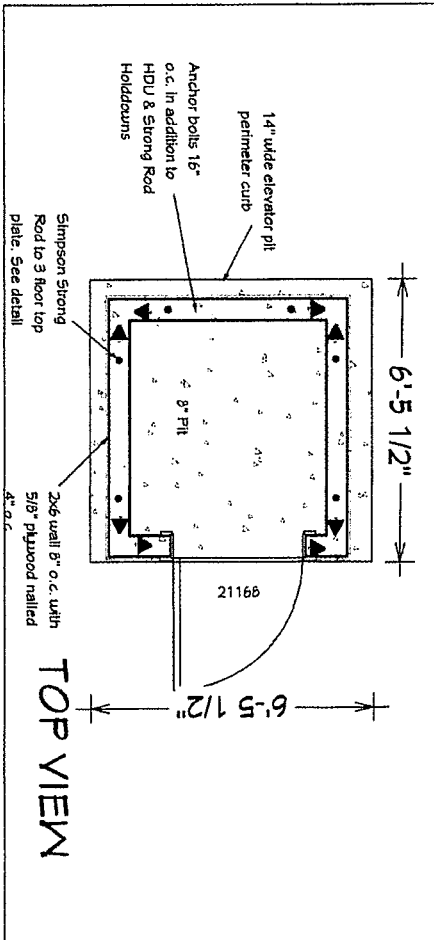
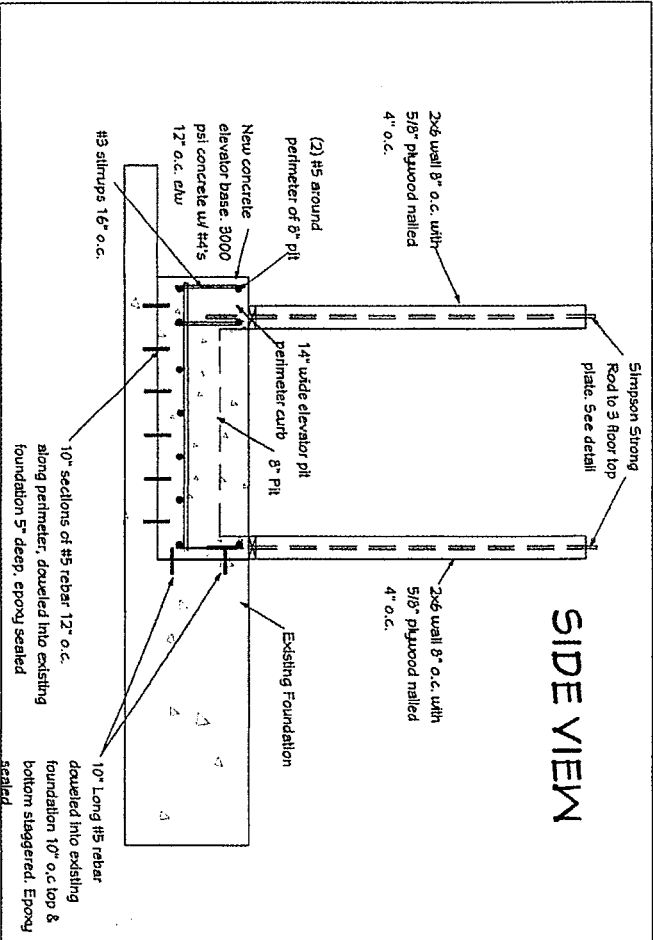

YSA SERVICES, LLC
 CIVIL-STRUCTURAL
 REG. NO. F-12383

PROJECT DESCRIPTION:
 ELEVATOR INSTALLATION
 103 ISSUES END TIKI ISLAND

SHEET TITLE:
 FOUNDATION

NO.	DESCRIPTION	BY	DATE

SCALE:
 3/8" = 1'

DATE:
 11/8/2019

S-3

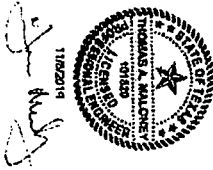

THE SERVICES, LLC
 PH: 408-795-0833
 CIVIL - STRUCTURAL
 REG. NO. 17-15583

PROJECT DESCRIPTION:
 ELEVATOR INSTALLATION
 103 ISLES END TIKI ISLAND

SHEET TITLE:
 SITE PLAN

NO.	DESCRIPTION	BY	DATE

SCALE:
 1" = 10'

DATE:
 11/8/2019

S-2

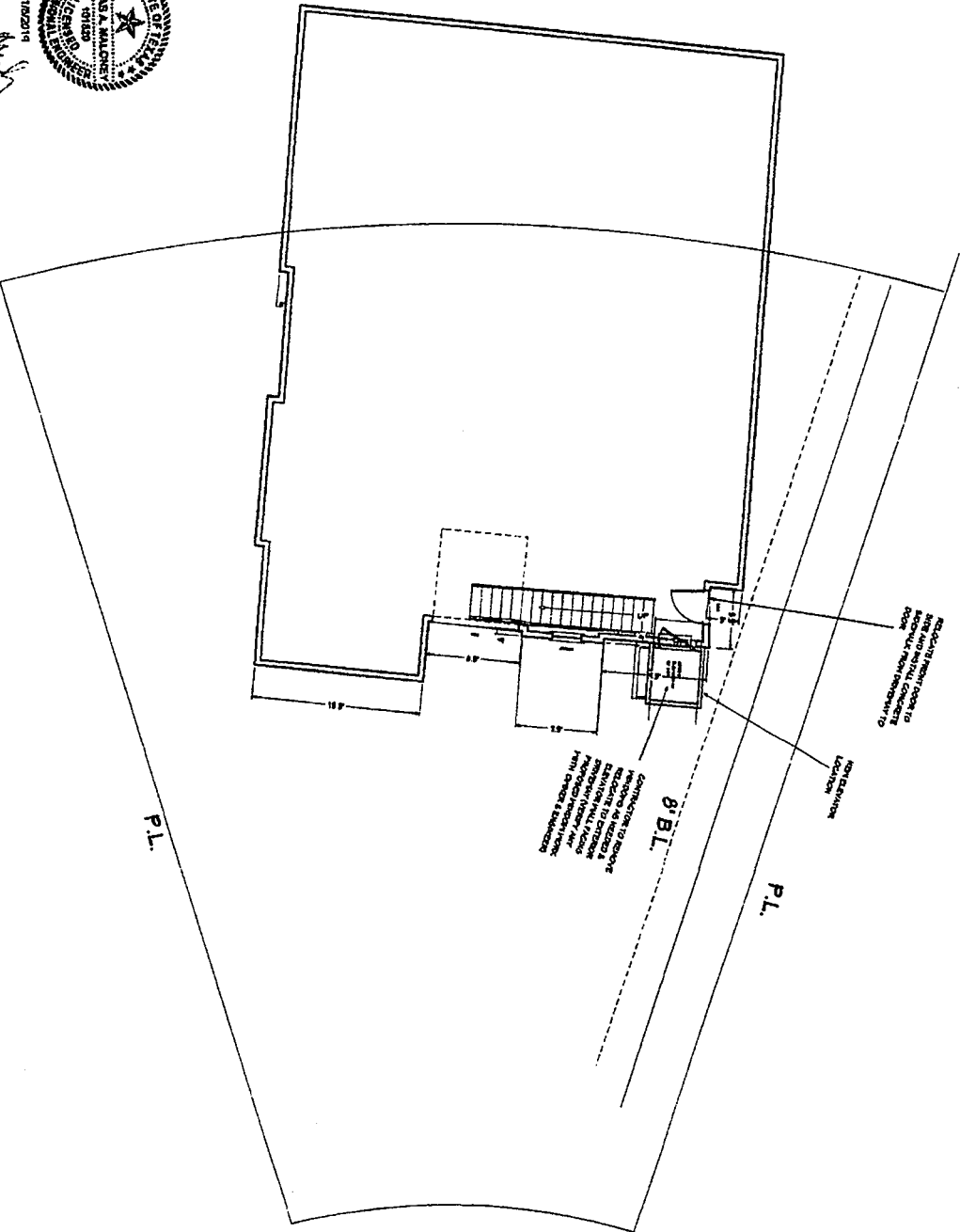

General Structural Notes:

Design Conditions

Dead and Live Loads per IRC 2009,

Wind Condition 120 mph, 3 sec gust

Framing Lumber:

#2 SYP or Better (Treated for all exposed framing)

All exposed lumber, or in contact with concrete shall be treated

Fastener Schedule for Structural Members Shall be per IRC2009 Except as Noted Herein

Components and cladding pressures for window/Door/Siding selection:

All components must be certified to these pressures and compliant with Texas Windstorm Product Requirements. Refer to Texas

Department of Insurance, Windstorm Product Approvals for acceptable products.

Clips and Straps, unless otherwise noted:

Part #'s listed are Simpson

LSTA 15 Straps or H105 at connection to existing roof. Notify Engineer to Verify correct selection to exceed uplift requirement of 528 lbs/

rafter. (Verify existing gable roof is strapped, when new ceiling/gable support beams are installed install Simpson H2.5A from gable stud

wall to new beam. At end of support beam install LSTA18's to transfer roof load to wall framing. At base of stud framing supporting beam

install Simpson HDU connection from stud wall to floor joists.

H105 Clips from 2x8 rafter to stud wall.

Other framing connectors as specified in drawing set

All metal framing connectors in contact with treated lumber must be "Z" type.

Consult manufacturer's instructions for nail sizes.

All straps to be installed with fasteners that give maximum load capacity as specified in manufacturer's documentation

Special Notes:

Care must be taken to insure nails are not overdriven in sheathing, decking, siding and similar applications.

All exposed lumber must be treated

The Engineer-of-Record must be contacted when conflicts in structural requirements are discovered. Do not proceed until resolution of

conflicts are complete.

5/8" Sheathing OSB or Plywood nailing 4" O.C. 8d ring shank nails. Blocking at any seams.

MINIMUM DESIGN LIVE LOAD CONDITIONS

BASED ON TABLE R301.5

ATTICS WITH STORAGE: 10 PSF

ATTICS WITH LIMITED STORAGE: 20 PSF

BALCONIES (EXTERIOR) AND DECKS: 40 PSF

GUARDRAILS AND HANDRAILS: 200 LBS

GUARDRAIL AND INFILL COMPONENTS: 50 LBS

ROOMS OTHER THAN SLEEPING ROOMS: 40 PSF

SLEEPING ROOMS: 30 PSF

STAIRS: 40 PSF

DEAD LOADS:

ROOF: 10 PSF

DECKS: 10 PSF

FLOOR: 10 PSF

WALLS: 11 PSF

REQUIRED WINDSTORM INSPECTIONS:

1. FRAMING & WIND STORM HOLD DOWN INSTALLATION
 2. EXTERIOR SHEATHING
 3. WINDOWS/DOORS
 4. EXTERIOR SIDING
- (WINDSTORM INSPECTOR MUST BE NOTIFIED, 24 HRS IN ADVANCE, PRIOR TO COVER UP OF ANY ITEM)
- CITY INSPECTIONS ARE SEPARATE FROM WINDSTORM INSPECTIONS. OWNER/ CONTRACTOR TO NOTIFY CITY FOR SCHEDULING INSPECTIONS.

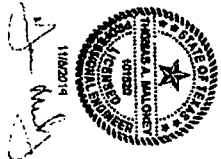

TRI SERVICES, LLC
P.O. BOX 776-0833
CITY, TX 75108
REG. NO. P-15382

PROJECT DESCRIPTION:
ELEVATOR INSTALLATION
103 ISLES END TRK ISLAND

SHEET TITLE:
GENERAL NOTES

NO.	DESCRIPTION	BY	DATE

SCALE:
NONE

DATE:
11/8/2019

S-1

Marchal/Stevenson Elevator Customer Selection Sheet for the Inclinator Elevette®

<p align="center">Cab Style</p> <p>Standard: <input type="checkbox"/> 200</p> <p>Optional: <input type="checkbox"/> 250 <input type="checkbox"/> 300 <input type="checkbox"/> 400 <input type="checkbox"/> 500 <input type="checkbox"/> 150 <input type="checkbox"/> Special _____</p>	<p align="center">Car Operating Panel (All Standard Pricing)</p> <p>Design: <input type="checkbox"/> Flush <input type="checkbox"/> Raised</p> <p>Color: <input type="checkbox"/> Brushed Stainless Steel <input type="checkbox"/> Brushed Brass <input type="checkbox"/> Oil Rubbed Bronze</p> <p>Location: <input type="checkbox"/> Standard <input type="checkbox"/> Custom placement: _____ (Requires approval by MSE)</p>				
<p align="center">Wood Panels</p> <p>Standard: <input type="checkbox"/> Red Oak <input type="checkbox"/> Maple</p> <p>Optional: <input type="checkbox"/> Mahogany <input type="checkbox"/> Walnut <input type="checkbox"/> Cherry <input type="checkbox"/> Clear Alder <input type="checkbox"/> Medium Oak <input type="checkbox"/> Dark Oak</p>	<p align="center">Hall Stations (All Standard Pricing)</p> <p>Design: <input type="checkbox"/> Flush (Retro-Fit Jobs Require Confirmation for Flush Option) <input type="checkbox"/> Raised</p> <p>Color: <input type="checkbox"/> Brushed Stainless Steel <input type="checkbox"/> Brushed Brass <input type="checkbox"/> Oil Rubbed Bronze</p> <p>Optional: (Options Below Typically Beneficial for Exterior Doors Only) <input type="checkbox"/> Keylock _____ (Fill in Quantity) <input type="checkbox"/> Stainless Steel Water/Corrosion Resistant Stations (Quantity)</p>				
<p align="center">Wood Panel Finish</p> <p>Standard: <input type="checkbox"/> Unfinished</p> <p>Optional: <input type="checkbox"/> Semi-Gloss <input type="checkbox"/> Satin <input type="checkbox"/> Gloss <input type="checkbox"/> Standard White Paint – Semi-Gloss Finish</p>	<p align="center">Phone Options</p> <p>Standard: <input type="checkbox"/> Hanging Wall Phone (Continue to Gate Choice)</p> <p>Optional: <input type="checkbox"/> Speaker Phone <input type="checkbox"/> Phone Box</p> <p>Select: <input type="checkbox"/> Oil Rubbed Bronze <input type="checkbox"/> Brushed Brass <input type="checkbox"/> Brushed Stainless Steel</p> <p>Select: <input type="checkbox"/> Standard Location <input type="checkbox"/> Custom Location _____</p>				
<p align="center">Cab Ceiling (All Standard Pricing)</p> <p><input type="checkbox"/> Matching Wood <input type="checkbox"/> White Melamine</p>	<p align="center">Gate(s)</p> <table border="1" style="width:100%; border-collapse: collapse;"> <tr> <td style="width:50%; padding: 5px;"> <p>Standard: <u>Vinyl Accordion Laminate</u></p> <p><input type="checkbox"/> Maple <input type="checkbox"/> Walnut <input type="checkbox"/> Natural Oak <input type="checkbox"/> White <input type="checkbox"/> Light Oak <input type="checkbox"/> Teak <input type="checkbox"/> Dark Oak <input type="checkbox"/> Chalk <input type="checkbox"/> Cherry <input type="checkbox"/> Tan <input type="checkbox"/> Mahogany <input type="checkbox"/> Black <input type="checkbox"/> Rattan <input type="checkbox"/> Tahiti <input type="checkbox"/> Amethyst <input type="checkbox"/> Grey</p> </td> <td style="width:50%; padding: 5px;"> <p>Optional: <u>Accordion Options</u></p> <p><input type="checkbox"/> Add 3 Vision Panels (N/A on Acrylic Gate) <input type="checkbox"/> Auto Gate Operator(s) <input type="checkbox"/> Auto Door Operator(s)</p> </td> </tr> <tr> <td style="padding: 5px;"> <p>Optional: <u>Accordion Options</u></p> <p><input type="checkbox"/> Maple <input type="checkbox"/> Walnut <input type="checkbox"/> Oak <input type="checkbox"/> Mahogany <input type="checkbox"/> Cherry <input type="checkbox"/> Alder</p> <p>All Acrylic Vision Panel: <input type="checkbox"/> Clear Acrylic <input type="checkbox"/> Tinted (Bronze) Acrylic</p> <p>Aluminum: <input type="checkbox"/> Silver Solid <input type="checkbox"/> Silver Perf. <input type="checkbox"/> ORB Solid <input type="checkbox"/> ORB Perf. <input type="checkbox"/> Gold Solid <input type="checkbox"/> Gold Perf.</p> </td> <td style="padding: 5px;"> <p>Optional: <u>Scissor Gate (Anodized)</u></p> <p><input type="checkbox"/> Clear/Silver <input type="checkbox"/> Oil Rubbed Bronze</p> </td> </tr> </table>	<p>Standard: <u>Vinyl Accordion Laminate</u></p> <p><input type="checkbox"/> Maple <input type="checkbox"/> Walnut <input type="checkbox"/> Natural Oak <input type="checkbox"/> White <input type="checkbox"/> Light Oak <input type="checkbox"/> Teak <input type="checkbox"/> Dark Oak <input type="checkbox"/> Chalk <input type="checkbox"/> Cherry <input type="checkbox"/> Tan <input type="checkbox"/> Mahogany <input type="checkbox"/> Black <input type="checkbox"/> Rattan <input type="checkbox"/> Tahiti <input type="checkbox"/> Amethyst <input type="checkbox"/> Grey</p>	<p>Optional: <u>Accordion Options</u></p> <p><input type="checkbox"/> Add 3 Vision Panels (N/A on Acrylic Gate) <input type="checkbox"/> Auto Gate Operator(s) <input type="checkbox"/> Auto Door Operator(s)</p>	<p>Optional: <u>Accordion Options</u></p> <p><input type="checkbox"/> Maple <input type="checkbox"/> Walnut <input type="checkbox"/> Oak <input type="checkbox"/> Mahogany <input type="checkbox"/> Cherry <input type="checkbox"/> Alder</p> <p>All Acrylic Vision Panel: <input type="checkbox"/> Clear Acrylic <input type="checkbox"/> Tinted (Bronze) Acrylic</p> <p>Aluminum: <input type="checkbox"/> Silver Solid <input type="checkbox"/> Silver Perf. <input type="checkbox"/> ORB Solid <input type="checkbox"/> ORB Perf. <input type="checkbox"/> Gold Solid <input type="checkbox"/> Gold Perf.</p>	<p>Optional: <u>Scissor Gate (Anodized)</u></p> <p><input type="checkbox"/> Clear/Silver <input type="checkbox"/> Oil Rubbed Bronze</p>
<p>Standard: <u>Vinyl Accordion Laminate</u></p> <p><input type="checkbox"/> Maple <input type="checkbox"/> Walnut <input type="checkbox"/> Natural Oak <input type="checkbox"/> White <input type="checkbox"/> Light Oak <input type="checkbox"/> Teak <input type="checkbox"/> Dark Oak <input type="checkbox"/> Chalk <input type="checkbox"/> Cherry <input type="checkbox"/> Tan <input type="checkbox"/> Mahogany <input type="checkbox"/> Black <input type="checkbox"/> Rattan <input type="checkbox"/> Tahiti <input type="checkbox"/> Amethyst <input type="checkbox"/> Grey</p>	<p>Optional: <u>Accordion Options</u></p> <p><input type="checkbox"/> Add 3 Vision Panels (N/A on Acrylic Gate) <input type="checkbox"/> Auto Gate Operator(s) <input type="checkbox"/> Auto Door Operator(s)</p>				
<p>Optional: <u>Accordion Options</u></p> <p><input type="checkbox"/> Maple <input type="checkbox"/> Walnut <input type="checkbox"/> Oak <input type="checkbox"/> Mahogany <input type="checkbox"/> Cherry <input type="checkbox"/> Alder</p> <p>All Acrylic Vision Panel: <input type="checkbox"/> Clear Acrylic <input type="checkbox"/> Tinted (Bronze) Acrylic</p> <p>Aluminum: <input type="checkbox"/> Silver Solid <input type="checkbox"/> Silver Perf. <input type="checkbox"/> ORB Solid <input type="checkbox"/> ORB Perf. <input type="checkbox"/> Gold Solid <input type="checkbox"/> Gold Perf.</p>	<p>Optional: <u>Scissor Gate (Anodized)</u></p> <p><input type="checkbox"/> Clear/Silver <input type="checkbox"/> Oil Rubbed Bronze</p>				
<p align="center">Flooring</p> <p>Standard: <input type="checkbox"/> Flooring by Others - Thickness of Flooring ____ In. (Cab height will be reduced by flooring thickness installed)</p> <p>Optional: <input type="checkbox"/> Cherry Laminate <input type="checkbox"/> Natural Oak Laminate <input type="checkbox"/> Maple Laminate <input type="checkbox"/> Walnut Laminate</p> <p><input type="checkbox"/> Unfinished Red Oak – Tongue & Groove <input type="checkbox"/> Red Oak – Tongue & Groove - Finished to Match Panels</p>	<p align="center">Handrail</p> <p>Standard: <input type="checkbox"/> None <input type="checkbox"/> Matching Wood (Flat)</p> <p>Optional: <input type="checkbox"/> Round Brushed Stainless <input type="checkbox"/> Round Brushed Brass <input type="checkbox"/> Round Oil Rubbed Bronze <input type="checkbox"/> Flat Stainless Steel <input type="checkbox"/> Flat Brushed Brass</p>				
<p align="center">Lighting</p> <p>Standard: <input type="checkbox"/> 2 LED Lights <input type="checkbox"/> Customer to Provide Lighting</p> <p>Optional: <input type="checkbox"/> (4) LED Lights</p> <p>Select Trim Color for LED: <input type="checkbox"/> White <input type="checkbox"/> Oil Rubbed Bronze</p>	<p align="center">Choose Sidestrip Color for All Accordion Gates:</p> <p><input type="checkbox"/> Bronze <input type="checkbox"/> Clear/Silver <input type="checkbox"/> White <input type="checkbox"/> Sand <input type="checkbox"/> Gold</p>				
<p align="center">Cab Height</p> <p>Standard: <input type="checkbox"/> 6' 8"</p> <p>Optional: <input type="checkbox"/> 8' – (Requires Sufficient Overhead) <input type="checkbox"/> Other: _____</p>					

Customer Name/Address: _____

Signed: _____ Date: _____

Marchal/Stevenson Elevator Co., Inc

Customer Information

Please provide job site information in the area below:

Resident's Name (if applicable)

Resident's Phone Number (if applicable)

Project # (Applicable when permit is required by local municipality)

Street Address

City, State, Zip Code

Please provide billing information in the area below:

Name (If a business, provide business name and contact)

Phone Number (If a business, provide office phone number)

Fax Number

Street Address

City, State, Zip Code

Email

Do you prefer to have information sent by Fax Email or Standard Mail?

Marchal/Stevenson Elevator Customer Selection Sheet for the Inclinator Elevette®

<p align="center">Cab Style</p> <p>Standard: <input type="checkbox"/> 200</p> <p>Optional: <input type="checkbox"/> 250 <input type="checkbox"/> 300 <input type="checkbox"/> 400 <input type="checkbox"/> 500 <input type="checkbox"/> 150 <input type="checkbox"/> Special _____</p>	<p align="center">Car Operating Panel (All Standard Pricing)</p> <p>Design: <input type="checkbox"/> Flush <input type="checkbox"/> Raised</p> <p>Color: <input type="checkbox"/> Brushed Stainless Steel <input type="checkbox"/> Brushed Brass <input type="checkbox"/> Oil Rubbed Bronze</p> <p>Location: <input type="checkbox"/> Standard <input type="checkbox"/> Custom placement: _____ <small>(Requires approval by MSE)</small></p>				
<p align="center">Wood Panels</p> <p>Standard: <input type="checkbox"/> Red Oak <input type="checkbox"/> Maple</p> <p>Optional: <input type="checkbox"/> Mahogany <input type="checkbox"/> Walnut <input type="checkbox"/> Cherry <input type="checkbox"/> Clear Alder <input type="checkbox"/> Medium Oak <input type="checkbox"/> Dark Oak</p>	<p align="center">Hall Stations (All Standard Pricing)</p> <p>Design: <input type="checkbox"/> Flush (Retro-Fit Jobs Require Confirmation for Flush Option) <input type="checkbox"/> Raised</p> <p>Color: <input type="checkbox"/> Brushed Stainless Steel <input type="checkbox"/> Brushed Brass <input type="checkbox"/> Oil Rubbed Bronze</p> <p>Optional: (Options Below Typically Beneficial for Exterior Doors Only) <input type="checkbox"/> Keylock _____ (Fill in Quantity) <input type="checkbox"/> Stainless Steel Water/Corrosion Resistant Stations _____ (Quantity)</p>				
<p align="center">Wood Panel Finish</p> <p>Standard: <input type="checkbox"/> Unfinished</p> <p>Optional: <input type="checkbox"/> Semi-Gloss <input type="checkbox"/> Satin <input type="checkbox"/> Gloss <input type="checkbox"/> Standard White Paint – Semi-Gloss Finish</p>	<p align="center">Phone Options</p> <p>Standard: <input type="checkbox"/> Hanging Wall Phone (Continue to Gate Choice)</p> <p>Optional: <input type="checkbox"/> Speaker Phone <input type="checkbox"/> Phone Box</p> <p>Select: <input type="checkbox"/> Oil Rubbed Bronze <input type="checkbox"/> Brushed Brass <input type="checkbox"/> Brushed Stainless Steel</p> <p>Select: <input type="checkbox"/> Standard Location <input type="checkbox"/> Custom Location _____</p>				
<p align="center">Cab Ceiling (All Standard Pricing)</p> <p><input type="checkbox"/> Matching Wood <input type="checkbox"/> White Melamine</p>	<p align="center">Gate(s)</p> <table border="1" style="width:100%; border-collapse: collapse;"> <tr> <td style="width:50%; padding: 5px;"> <p>Standard: <u>Vinyl Accordion Laminate</u></p> <p><input type="checkbox"/> Maple <input type="checkbox"/> Walnut <input type="checkbox"/> Natural Oak <input type="checkbox"/> White <input type="checkbox"/> Light Oak <input type="checkbox"/> Teak <input type="checkbox"/> Dark Oak <input type="checkbox"/> Chalk <input type="checkbox"/> Cherry <input type="checkbox"/> Tan <input type="checkbox"/> Mahogany <input type="checkbox"/> Black <input type="checkbox"/> Rattan <input type="checkbox"/> Tahiti <input type="checkbox"/> Amethyst <input type="checkbox"/> Grey</p> </td> <td style="width:50%; padding: 5px;"> <p>Optional: <u>Accordion Options</u></p> <p>Hardwood: <input type="checkbox"/> Maple <input type="checkbox"/> Walnut <input type="checkbox"/> Oak <input type="checkbox"/> Mahogany <input type="checkbox"/> Cherry <input type="checkbox"/> Alder</p> <p>All Acrylic Vision Panel: <input type="checkbox"/> Clear Acrylic <input type="checkbox"/> Tinted (Bronze) Acrylic</p> <p>Aluminum: <input type="checkbox"/> Silver Solid <input type="checkbox"/> Silver Perf. <input type="checkbox"/> ORB Solid <input type="checkbox"/> ORB Perf. <input type="checkbox"/> Gold Solid <input type="checkbox"/> Gold Perf.</p> </td> </tr> <tr> <td style="padding: 5px;"> <p>Optional: <u>Accordion Options</u></p> <p><input type="checkbox"/> Add 3 Vision Panels <small>(N/A on Acrylic Gate)</small></p> <p><input type="checkbox"/> Auto Gate Operator(s) <input type="checkbox"/> Auto Door Operator(s)</p> </td> <td style="padding: 5px;"> <p>Optional: <u>Scissor Gate (Anodized)</u></p> <p><input type="checkbox"/> Clear/Silver <input type="checkbox"/> Oil Rubbed Bronze</p> </td> </tr> </table>	<p>Standard: <u>Vinyl Accordion Laminate</u></p> <p><input type="checkbox"/> Maple <input type="checkbox"/> Walnut <input type="checkbox"/> Natural Oak <input type="checkbox"/> White <input type="checkbox"/> Light Oak <input type="checkbox"/> Teak <input type="checkbox"/> Dark Oak <input type="checkbox"/> Chalk <input type="checkbox"/> Cherry <input type="checkbox"/> Tan <input type="checkbox"/> Mahogany <input type="checkbox"/> Black <input type="checkbox"/> Rattan <input type="checkbox"/> Tahiti <input type="checkbox"/> Amethyst <input type="checkbox"/> Grey</p>	<p>Optional: <u>Accordion Options</u></p> <p>Hardwood: <input type="checkbox"/> Maple <input type="checkbox"/> Walnut <input type="checkbox"/> Oak <input type="checkbox"/> Mahogany <input type="checkbox"/> Cherry <input type="checkbox"/> Alder</p> <p>All Acrylic Vision Panel: <input type="checkbox"/> Clear Acrylic <input type="checkbox"/> Tinted (Bronze) Acrylic</p> <p>Aluminum: <input type="checkbox"/> Silver Solid <input type="checkbox"/> Silver Perf. <input type="checkbox"/> ORB Solid <input type="checkbox"/> ORB Perf. <input type="checkbox"/> Gold Solid <input type="checkbox"/> Gold Perf.</p>	<p>Optional: <u>Accordion Options</u></p> <p><input type="checkbox"/> Add 3 Vision Panels <small>(N/A on Acrylic Gate)</small></p> <p><input type="checkbox"/> Auto Gate Operator(s) <input type="checkbox"/> Auto Door Operator(s)</p>	<p>Optional: <u>Scissor Gate (Anodized)</u></p> <p><input type="checkbox"/> Clear/Silver <input type="checkbox"/> Oil Rubbed Bronze</p>
<p>Standard: <u>Vinyl Accordion Laminate</u></p> <p><input type="checkbox"/> Maple <input type="checkbox"/> Walnut <input type="checkbox"/> Natural Oak <input type="checkbox"/> White <input type="checkbox"/> Light Oak <input type="checkbox"/> Teak <input type="checkbox"/> Dark Oak <input type="checkbox"/> Chalk <input type="checkbox"/> Cherry <input type="checkbox"/> Tan <input type="checkbox"/> Mahogany <input type="checkbox"/> Black <input type="checkbox"/> Rattan <input type="checkbox"/> Tahiti <input type="checkbox"/> Amethyst <input type="checkbox"/> Grey</p>	<p>Optional: <u>Accordion Options</u></p> <p>Hardwood: <input type="checkbox"/> Maple <input type="checkbox"/> Walnut <input type="checkbox"/> Oak <input type="checkbox"/> Mahogany <input type="checkbox"/> Cherry <input type="checkbox"/> Alder</p> <p>All Acrylic Vision Panel: <input type="checkbox"/> Clear Acrylic <input type="checkbox"/> Tinted (Bronze) Acrylic</p> <p>Aluminum: <input type="checkbox"/> Silver Solid <input type="checkbox"/> Silver Perf. <input type="checkbox"/> ORB Solid <input type="checkbox"/> ORB Perf. <input type="checkbox"/> Gold Solid <input type="checkbox"/> Gold Perf.</p>				
<p>Optional: <u>Accordion Options</u></p> <p><input type="checkbox"/> Add 3 Vision Panels <small>(N/A on Acrylic Gate)</small></p> <p><input type="checkbox"/> Auto Gate Operator(s) <input type="checkbox"/> Auto Door Operator(s)</p>	<p>Optional: <u>Scissor Gate (Anodized)</u></p> <p><input type="checkbox"/> Clear/Silver <input type="checkbox"/> Oil Rubbed Bronze</p>				
<p align="center">Flooring</p> <p>Standard:</p> <p><input type="checkbox"/> Flooring by Others - Thickness of Flooring ____ In. <small>(Cab height will be reduced by flooring thickness installed)</small></p> <p>Optional: <input type="checkbox"/> Cherry Laminate <input type="checkbox"/> Natural Oak Laminate <input type="checkbox"/> Maple Laminate <input type="checkbox"/> Walnut Laminate</p> <p><input type="checkbox"/> Unfinished Red Oak – Tongue & Groove <input type="checkbox"/> Red Oak – Tongue & Groove - Finished to Match Panels</p>	<p align="center">Gate(s)</p> <table border="1" style="width:100%; border-collapse: collapse;"> <tr> <td style="width:50%; padding: 5px;"> <p>Standard: <u>Vinyl Accordion Laminate</u></p> <p><input type="checkbox"/> Maple <input type="checkbox"/> Walnut <input type="checkbox"/> Natural Oak <input type="checkbox"/> White <input type="checkbox"/> Light Oak <input type="checkbox"/> Teak <input type="checkbox"/> Dark Oak <input type="checkbox"/> Chalk <input type="checkbox"/> Cherry <input type="checkbox"/> Tan <input type="checkbox"/> Mahogany <input type="checkbox"/> Black <input type="checkbox"/> Rattan <input type="checkbox"/> Tahiti <input type="checkbox"/> Amethyst <input type="checkbox"/> Grey</p> </td> <td style="width:50%; padding: 5px;"> <p>Optional: <u>Accordion Options</u></p> <p>Hardwood: <input type="checkbox"/> Maple <input type="checkbox"/> Walnut <input type="checkbox"/> Oak <input type="checkbox"/> Mahogany <input type="checkbox"/> Cherry <input type="checkbox"/> Alder</p> <p>All Acrylic Vision Panel: <input type="checkbox"/> Clear Acrylic <input type="checkbox"/> Tinted (Bronze) Acrylic</p> <p>Aluminum: <input type="checkbox"/> Silver Solid <input type="checkbox"/> Silver Perf. <input type="checkbox"/> ORB Solid <input type="checkbox"/> ORB Perf. <input type="checkbox"/> Gold Solid <input type="checkbox"/> Gold Perf.</p> </td> </tr> <tr> <td style="padding: 5px;"> <p>Optional: <u>Accordion Options</u></p> <p><input type="checkbox"/> Add 3 Vision Panels <small>(N/A on Acrylic Gate)</small></p> <p><input type="checkbox"/> Auto Gate Operator(s) <input type="checkbox"/> Auto Door Operator(s)</p> </td> <td style="padding: 5px;"> <p>Optional: <u>Scissor Gate (Anodized)</u></p> <p><input type="checkbox"/> Clear/Silver <input type="checkbox"/> Oil Rubbed Bronze</p> </td> </tr> </table>	<p>Standard: <u>Vinyl Accordion Laminate</u></p> <p><input type="checkbox"/> Maple <input type="checkbox"/> Walnut <input type="checkbox"/> Natural Oak <input type="checkbox"/> White <input type="checkbox"/> Light Oak <input type="checkbox"/> Teak <input type="checkbox"/> Dark Oak <input type="checkbox"/> Chalk <input type="checkbox"/> Cherry <input type="checkbox"/> Tan <input type="checkbox"/> Mahogany <input type="checkbox"/> Black <input type="checkbox"/> Rattan <input type="checkbox"/> Tahiti <input type="checkbox"/> Amethyst <input type="checkbox"/> Grey</p>	<p>Optional: <u>Accordion Options</u></p> <p>Hardwood: <input type="checkbox"/> Maple <input type="checkbox"/> Walnut <input type="checkbox"/> Oak <input type="checkbox"/> Mahogany <input type="checkbox"/> Cherry <input type="checkbox"/> Alder</p> <p>All Acrylic Vision Panel: <input type="checkbox"/> Clear Acrylic <input type="checkbox"/> Tinted (Bronze) Acrylic</p> <p>Aluminum: <input type="checkbox"/> Silver Solid <input type="checkbox"/> Silver Perf. <input type="checkbox"/> ORB Solid <input type="checkbox"/> ORB Perf. <input type="checkbox"/> Gold Solid <input type="checkbox"/> Gold Perf.</p>	<p>Optional: <u>Accordion Options</u></p> <p><input type="checkbox"/> Add 3 Vision Panels <small>(N/A on Acrylic Gate)</small></p> <p><input type="checkbox"/> Auto Gate Operator(s) <input type="checkbox"/> Auto Door Operator(s)</p>	<p>Optional: <u>Scissor Gate (Anodized)</u></p> <p><input type="checkbox"/> Clear/Silver <input type="checkbox"/> Oil Rubbed Bronze</p>
<p>Standard: <u>Vinyl Accordion Laminate</u></p> <p><input type="checkbox"/> Maple <input type="checkbox"/> Walnut <input type="checkbox"/> Natural Oak <input type="checkbox"/> White <input type="checkbox"/> Light Oak <input type="checkbox"/> Teak <input type="checkbox"/> Dark Oak <input type="checkbox"/> Chalk <input type="checkbox"/> Cherry <input type="checkbox"/> Tan <input type="checkbox"/> Mahogany <input type="checkbox"/> Black <input type="checkbox"/> Rattan <input type="checkbox"/> Tahiti <input type="checkbox"/> Amethyst <input type="checkbox"/> Grey</p>	<p>Optional: <u>Accordion Options</u></p> <p>Hardwood: <input type="checkbox"/> Maple <input type="checkbox"/> Walnut <input type="checkbox"/> Oak <input type="checkbox"/> Mahogany <input type="checkbox"/> Cherry <input type="checkbox"/> Alder</p> <p>All Acrylic Vision Panel: <input type="checkbox"/> Clear Acrylic <input type="checkbox"/> Tinted (Bronze) Acrylic</p> <p>Aluminum: <input type="checkbox"/> Silver Solid <input type="checkbox"/> Silver Perf. <input type="checkbox"/> ORB Solid <input type="checkbox"/> ORB Perf. <input type="checkbox"/> Gold Solid <input type="checkbox"/> Gold Perf.</p>				
<p>Optional: <u>Accordion Options</u></p> <p><input type="checkbox"/> Add 3 Vision Panels <small>(N/A on Acrylic Gate)</small></p> <p><input type="checkbox"/> Auto Gate Operator(s) <input type="checkbox"/> Auto Door Operator(s)</p>	<p>Optional: <u>Scissor Gate (Anodized)</u></p> <p><input type="checkbox"/> Clear/Silver <input type="checkbox"/> Oil Rubbed Bronze</p>				
<p align="center">Handrail</p> <p>Standard: <input type="checkbox"/> None <input type="checkbox"/> Matching Wood (Flat)</p> <p>Optional: <input type="checkbox"/> Round Brushed Stainless <input type="checkbox"/> Round Brushed Brass <input type="checkbox"/> Round Oil Rubbed Bronze <input type="checkbox"/> Flat Stainless Steel <input type="checkbox"/> Flat Brushed Brass</p>	<p align="center">Gate(s)</p> <table border="1" style="width:100%; border-collapse: collapse;"> <tr> <td style="width:50%; padding: 5px;"> <p>Standard: <u>Vinyl Accordion Laminate</u></p> <p><input type="checkbox"/> Maple <input type="checkbox"/> Walnut <input type="checkbox"/> Natural Oak <input type="checkbox"/> White <input type="checkbox"/> Light Oak <input type="checkbox"/> Teak <input type="checkbox"/> Dark Oak <input type="checkbox"/> Chalk <input type="checkbox"/> Cherry <input type="checkbox"/> Tan <input type="checkbox"/> Mahogany <input type="checkbox"/> Black <input type="checkbox"/> Rattan <input type="checkbox"/> Tahiti <input type="checkbox"/> Amethyst <input type="checkbox"/> Grey</p> </td> <td style="width:50%; padding: 5px;"> <p>Optional: <u>Accordion Options</u></p> <p>Hardwood: <input type="checkbox"/> Maple <input type="checkbox"/> Walnut <input type="checkbox"/> Oak <input type="checkbox"/> Mahogany <input type="checkbox"/> Cherry <input type="checkbox"/> Alder</p> <p>All Acrylic Vision Panel: <input type="checkbox"/> Clear Acrylic <input type="checkbox"/> Tinted (Bronze) Acrylic</p> <p>Aluminum: <input type="checkbox"/> Silver Solid <input type="checkbox"/> Silver Perf. <input type="checkbox"/> ORB Solid <input type="checkbox"/> ORB Perf. <input type="checkbox"/> Gold Solid <input type="checkbox"/> Gold Perf.</p> </td> </tr> <tr> <td style="padding: 5px;"> <p>Optional: <u>Accordion Options</u></p> <p><input type="checkbox"/> Add 3 Vision Panels <small>(N/A on Acrylic Gate)</small></p> <p><input type="checkbox"/> Auto Gate Operator(s) <input type="checkbox"/> Auto Door Operator(s)</p> </td> <td style="padding: 5px;"> <p>Optional: <u>Scissor Gate (Anodized)</u></p> <p><input type="checkbox"/> Clear/Silver <input type="checkbox"/> Oil Rubbed Bronze</p> </td> </tr> </table>	<p>Standard: <u>Vinyl Accordion Laminate</u></p> <p><input type="checkbox"/> Maple <input type="checkbox"/> Walnut <input type="checkbox"/> Natural Oak <input type="checkbox"/> White <input type="checkbox"/> Light Oak <input type="checkbox"/> Teak <input type="checkbox"/> Dark Oak <input type="checkbox"/> Chalk <input type="checkbox"/> Cherry <input type="checkbox"/> Tan <input type="checkbox"/> Mahogany <input type="checkbox"/> Black <input type="checkbox"/> Rattan <input type="checkbox"/> Tahiti <input type="checkbox"/> Amethyst <input type="checkbox"/> Grey</p>	<p>Optional: <u>Accordion Options</u></p> <p>Hardwood: <input type="checkbox"/> Maple <input type="checkbox"/> Walnut <input type="checkbox"/> Oak <input type="checkbox"/> Mahogany <input type="checkbox"/> Cherry <input type="checkbox"/> Alder</p> <p>All Acrylic Vision Panel: <input type="checkbox"/> Clear Acrylic <input type="checkbox"/> Tinted (Bronze) Acrylic</p> <p>Aluminum: <input type="checkbox"/> Silver Solid <input type="checkbox"/> Silver Perf. <input type="checkbox"/> ORB Solid <input type="checkbox"/> ORB Perf. <input type="checkbox"/> Gold Solid <input type="checkbox"/> Gold Perf.</p>	<p>Optional: <u>Accordion Options</u></p> <p><input type="checkbox"/> Add 3 Vision Panels <small>(N/A on Acrylic Gate)</small></p> <p><input type="checkbox"/> Auto Gate Operator(s) <input type="checkbox"/> Auto Door Operator(s)</p>	<p>Optional: <u>Scissor Gate (Anodized)</u></p> <p><input type="checkbox"/> Clear/Silver <input type="checkbox"/> Oil Rubbed Bronze</p>
<p>Standard: <u>Vinyl Accordion Laminate</u></p> <p><input type="checkbox"/> Maple <input type="checkbox"/> Walnut <input type="checkbox"/> Natural Oak <input type="checkbox"/> White <input type="checkbox"/> Light Oak <input type="checkbox"/> Teak <input type="checkbox"/> Dark Oak <input type="checkbox"/> Chalk <input type="checkbox"/> Cherry <input type="checkbox"/> Tan <input type="checkbox"/> Mahogany <input type="checkbox"/> Black <input type="checkbox"/> Rattan <input type="checkbox"/> Tahiti <input type="checkbox"/> Amethyst <input type="checkbox"/> Grey</p>	<p>Optional: <u>Accordion Options</u></p> <p>Hardwood: <input type="checkbox"/> Maple <input type="checkbox"/> Walnut <input type="checkbox"/> Oak <input type="checkbox"/> Mahogany <input type="checkbox"/> Cherry <input type="checkbox"/> Alder</p> <p>All Acrylic Vision Panel: <input type="checkbox"/> Clear Acrylic <input type="checkbox"/> Tinted (Bronze) Acrylic</p> <p>Aluminum: <input type="checkbox"/> Silver Solid <input type="checkbox"/> Silver Perf. <input type="checkbox"/> ORB Solid <input type="checkbox"/> ORB Perf. <input type="checkbox"/> Gold Solid <input type="checkbox"/> Gold Perf.</p>				
<p>Optional: <u>Accordion Options</u></p> <p><input type="checkbox"/> Add 3 Vision Panels <small>(N/A on Acrylic Gate)</small></p> <p><input type="checkbox"/> Auto Gate Operator(s) <input type="checkbox"/> Auto Door Operator(s)</p>	<p>Optional: <u>Scissor Gate (Anodized)</u></p> <p><input type="checkbox"/> Clear/Silver <input type="checkbox"/> Oil Rubbed Bronze</p>				
<p align="center">Lighting</p> <p>Standard: <input type="checkbox"/> 2 LED Lights <input type="checkbox"/> Customer to Provide Lighting</p> <p>Optional: <input type="checkbox"/> (4) LED Lights</p> <p>Select Trim Color for LED: <input type="checkbox"/> White <input type="checkbox"/> Oil Rubbed Bronze</p>	<p align="center">Gate(s)</p> <table border="1" style="width:100%; border-collapse: collapse;"> <tr> <td style="width:50%; padding: 5px;"> <p>Standard: <u>Vinyl Accordion Laminate</u></p> <p><input type="checkbox"/> Maple <input type="checkbox"/> Walnut <input type="checkbox"/> Natural Oak <input type="checkbox"/> White <input type="checkbox"/> Light Oak <input type="checkbox"/> Teak <input type="checkbox"/> Dark Oak <input type="checkbox"/> Chalk <input type="checkbox"/> Cherry <input type="checkbox"/> Tan <input type="checkbox"/> Mahogany <input type="checkbox"/> Black <input type="checkbox"/> Rattan <input type="checkbox"/> Tahiti <input type="checkbox"/> Amethyst <input type="checkbox"/> Grey</p> </td> <td style="width:50%; padding: 5px;"> <p>Optional: <u>Accordion Options</u></p> <p>Hardwood: <input type="checkbox"/> Maple <input type="checkbox"/> Walnut <input type="checkbox"/> Oak <input type="checkbox"/> Mahogany <input type="checkbox"/> Cherry <input type="checkbox"/> Alder</p> <p>All Acrylic Vision Panel: <input type="checkbox"/> Clear Acrylic <input type="checkbox"/> Tinted (Bronze) Acrylic</p> <p>Aluminum: <input type="checkbox"/> Silver Solid <input type="checkbox"/> Silver Perf. <input type="checkbox"/> ORB Solid <input type="checkbox"/> ORB Perf. <input type="checkbox"/> Gold Solid <input type="checkbox"/> Gold Perf.</p> </td> </tr> <tr> <td style="padding: 5px;"> <p>Optional: <u>Accordion Options</u></p> <p><input type="checkbox"/> Add 3 Vision Panels <small>(N/A on Acrylic Gate)</small></p> <p><input type="checkbox"/> Auto Gate Operator(s) <input type="checkbox"/> Auto Door Operator(s)</p> </td> <td style="padding: 5px;"> <p>Optional: <u>Scissor Gate (Anodized)</u></p> <p><input type="checkbox"/> Clear/Silver <input type="checkbox"/> Oil Rubbed Bronze</p> </td> </tr> </table>	<p>Standard: <u>Vinyl Accordion Laminate</u></p> <p><input type="checkbox"/> Maple <input type="checkbox"/> Walnut <input type="checkbox"/> Natural Oak <input type="checkbox"/> White <input type="checkbox"/> Light Oak <input type="checkbox"/> Teak <input type="checkbox"/> Dark Oak <input type="checkbox"/> Chalk <input type="checkbox"/> Cherry <input type="checkbox"/> Tan <input type="checkbox"/> Mahogany <input type="checkbox"/> Black <input type="checkbox"/> Rattan <input type="checkbox"/> Tahiti <input type="checkbox"/> Amethyst <input type="checkbox"/> Grey</p>	<p>Optional: <u>Accordion Options</u></p> <p>Hardwood: <input type="checkbox"/> Maple <input type="checkbox"/> Walnut <input type="checkbox"/> Oak <input type="checkbox"/> Mahogany <input type="checkbox"/> Cherry <input type="checkbox"/> Alder</p> <p>All Acrylic Vision Panel: <input type="checkbox"/> Clear Acrylic <input type="checkbox"/> Tinted (Bronze) Acrylic</p> <p>Aluminum: <input type="checkbox"/> Silver Solid <input type="checkbox"/> Silver Perf. <input type="checkbox"/> ORB Solid <input type="checkbox"/> ORB Perf. <input type="checkbox"/> Gold Solid <input type="checkbox"/> Gold Perf.</p>	<p>Optional: <u>Accordion Options</u></p> <p><input type="checkbox"/> Add 3 Vision Panels <small>(N/A on Acrylic Gate)</small></p> <p><input type="checkbox"/> Auto Gate Operator(s) <input type="checkbox"/> Auto Door Operator(s)</p>	<p>Optional: <u>Scissor Gate (Anodized)</u></p> <p><input type="checkbox"/> Clear/Silver <input type="checkbox"/> Oil Rubbed Bronze</p>
<p>Standard: <u>Vinyl Accordion Laminate</u></p> <p><input type="checkbox"/> Maple <input type="checkbox"/> Walnut <input type="checkbox"/> Natural Oak <input type="checkbox"/> White <input type="checkbox"/> Light Oak <input type="checkbox"/> Teak <input type="checkbox"/> Dark Oak <input type="checkbox"/> Chalk <input type="checkbox"/> Cherry <input type="checkbox"/> Tan <input type="checkbox"/> Mahogany <input type="checkbox"/> Black <input type="checkbox"/> Rattan <input type="checkbox"/> Tahiti <input type="checkbox"/> Amethyst <input type="checkbox"/> Grey</p>	<p>Optional: <u>Accordion Options</u></p> <p>Hardwood: <input type="checkbox"/> Maple <input type="checkbox"/> Walnut <input type="checkbox"/> Oak <input type="checkbox"/> Mahogany <input type="checkbox"/> Cherry <input type="checkbox"/> Alder</p> <p>All Acrylic Vision Panel: <input type="checkbox"/> Clear Acrylic <input type="checkbox"/> Tinted (Bronze) Acrylic</p> <p>Aluminum: <input type="checkbox"/> Silver Solid <input type="checkbox"/> Silver Perf. <input type="checkbox"/> ORB Solid <input type="checkbox"/> ORB Perf. <input type="checkbox"/> Gold Solid <input type="checkbox"/> Gold Perf.</p>				
<p>Optional: <u>Accordion Options</u></p> <p><input type="checkbox"/> Add 3 Vision Panels <small>(N/A on Acrylic Gate)</small></p> <p><input type="checkbox"/> Auto Gate Operator(s) <input type="checkbox"/> Auto Door Operator(s)</p>	<p>Optional: <u>Scissor Gate (Anodized)</u></p> <p><input type="checkbox"/> Clear/Silver <input type="checkbox"/> Oil Rubbed Bronze</p>				
<p align="center">Cab Height</p> <p>Standard: <input type="checkbox"/> 6' 8"</p> <p>Optional: <input type="checkbox"/> 8' – (Requires Sufficient Overhead) <input type="checkbox"/> Other: _____</p>	<p align="center">Gate(s)</p> <table border="1" style="width:100%; border-collapse: collapse;"> <tr> <td style="width:50%; padding: 5px;"> <p>Standard: <u>Vinyl Accordion Laminate</u></p> <p><input type="checkbox"/> Maple <input type="checkbox"/> Walnut <input type="checkbox"/> Natural Oak <input type="checkbox"/> White <input type="checkbox"/> Light Oak <input type="checkbox"/> Teak <input type="checkbox"/> Dark Oak <input type="checkbox"/> Chalk <input type="checkbox"/> Cherry <input type="checkbox"/> Tan <input type="checkbox"/> Mahogany <input type="checkbox"/> Black <input type="checkbox"/> Rattan <input type="checkbox"/> Tahiti <input type="checkbox"/> Amethyst <input type="checkbox"/> Grey</p> </td> <td style="width:50%; padding: 5px;"> <p>Optional: <u>Accordion Options</u></p> <p>Hardwood: <input type="checkbox"/> Maple <input type="checkbox"/> Walnut <input type="checkbox"/> Oak <input type="checkbox"/> Mahogany <input type="checkbox"/> Cherry <input type="checkbox"/> Alder</p> <p>All Acrylic Vision Panel: <input type="checkbox"/> Clear Acrylic <input type="checkbox"/> Tinted (Bronze) Acrylic</p> <p>Aluminum: <input type="checkbox"/> Silver Solid <input type="checkbox"/> Silver Perf. <input type="checkbox"/> ORB Solid <input type="checkbox"/> ORB Perf. <input type="checkbox"/> Gold Solid <input type="checkbox"/> Gold Perf.</p> </td> </tr> <tr> <td style="padding: 5px;"> <p>Optional: <u>Accordion Options</u></p> <p><input type="checkbox"/> Add 3 Vision Panels <small>(N/A on Acrylic Gate)</small></p> <p><input type="checkbox"/> Auto Gate Operator(s) <input type="checkbox"/> Auto Door Operator(s)</p> </td> <td style="padding: 5px;"> <p>Optional: <u>Scissor Gate (Anodized)</u></p> <p><input type="checkbox"/> Clear/Silver <input type="checkbox"/> Oil Rubbed Bronze</p> </td> </tr> </table> <p align="center">Choose Sidestrip Color for All Accordion Gates:</p> <p><input type="checkbox"/> Bronze <input type="checkbox"/> Clear/Silver <input type="checkbox"/> White <input type="checkbox"/> Sand <input type="checkbox"/> Gold</p>	<p>Standard: <u>Vinyl Accordion Laminate</u></p> <p><input type="checkbox"/> Maple <input type="checkbox"/> Walnut <input type="checkbox"/> Natural Oak <input type="checkbox"/> White <input type="checkbox"/> Light Oak <input type="checkbox"/> Teak <input type="checkbox"/> Dark Oak <input type="checkbox"/> Chalk <input type="checkbox"/> Cherry <input type="checkbox"/> Tan <input type="checkbox"/> Mahogany <input type="checkbox"/> Black <input type="checkbox"/> Rattan <input type="checkbox"/> Tahiti <input type="checkbox"/> Amethyst <input type="checkbox"/> Grey</p>	<p>Optional: <u>Accordion Options</u></p> <p>Hardwood: <input type="checkbox"/> Maple <input type="checkbox"/> Walnut <input type="checkbox"/> Oak <input type="checkbox"/> Mahogany <input type="checkbox"/> Cherry <input type="checkbox"/> Alder</p> <p>All Acrylic Vision Panel: <input type="checkbox"/> Clear Acrylic <input type="checkbox"/> Tinted (Bronze) Acrylic</p> <p>Aluminum: <input type="checkbox"/> Silver Solid <input type="checkbox"/> Silver Perf. <input type="checkbox"/> ORB Solid <input type="checkbox"/> ORB Perf. <input type="checkbox"/> Gold Solid <input type="checkbox"/> Gold Perf.</p>	<p>Optional: <u>Accordion Options</u></p> <p><input type="checkbox"/> Add 3 Vision Panels <small>(N/A on Acrylic Gate)</small></p> <p><input type="checkbox"/> Auto Gate Operator(s) <input type="checkbox"/> Auto Door Operator(s)</p>	<p>Optional: <u>Scissor Gate (Anodized)</u></p> <p><input type="checkbox"/> Clear/Silver <input type="checkbox"/> Oil Rubbed Bronze</p>
<p>Standard: <u>Vinyl Accordion Laminate</u></p> <p><input type="checkbox"/> Maple <input type="checkbox"/> Walnut <input type="checkbox"/> Natural Oak <input type="checkbox"/> White <input type="checkbox"/> Light Oak <input type="checkbox"/> Teak <input type="checkbox"/> Dark Oak <input type="checkbox"/> Chalk <input type="checkbox"/> Cherry <input type="checkbox"/> Tan <input type="checkbox"/> Mahogany <input type="checkbox"/> Black <input type="checkbox"/> Rattan <input type="checkbox"/> Tahiti <input type="checkbox"/> Amethyst <input type="checkbox"/> Grey</p>	<p>Optional: <u>Accordion Options</u></p> <p>Hardwood: <input type="checkbox"/> Maple <input type="checkbox"/> Walnut <input type="checkbox"/> Oak <input type="checkbox"/> Mahogany <input type="checkbox"/> Cherry <input type="checkbox"/> Alder</p> <p>All Acrylic Vision Panel: <input type="checkbox"/> Clear Acrylic <input type="checkbox"/> Tinted (Bronze) Acrylic</p> <p>Aluminum: <input type="checkbox"/> Silver Solid <input type="checkbox"/> Silver Perf. <input type="checkbox"/> ORB Solid <input type="checkbox"/> ORB Perf. <input type="checkbox"/> Gold Solid <input type="checkbox"/> Gold Perf.</p>				
<p>Optional: <u>Accordion Options</u></p> <p><input type="checkbox"/> Add 3 Vision Panels <small>(N/A on Acrylic Gate)</small></p> <p><input type="checkbox"/> Auto Gate Operator(s) <input type="checkbox"/> Auto Door Operator(s)</p>	<p>Optional: <u>Scissor Gate (Anodized)</u></p> <p><input type="checkbox"/> Clear/Silver <input type="checkbox"/> Oil Rubbed Bronze</p>				

Customer Name/Address: _____

Signed: _____ Date: _____

Marchal/Stevenson Elevator Co., Inc

Customer Information

Please provide job site information in the area below:

Resident's Name (if applicable)

Resident's Phone Number (if applicable)

Project # (Applicable when permit is required by local municipality)

Street Address

City, State, Zip Code

Please provide billing information in the area below:

Name (If a business, provide business name and contact)

Phone Number (If a business, provide office phone number)

Fax Number

Street Address

City, State, Zip Code

Email

Do you prefer to have information sent by Fax Email or Standard Mail?

INCLINATOR® ELEVETTE® | HOME ELEVATORS

From simple accessibility to distinctive elegance.



*Image pictured does not show gate or interlock.

INCLINATOR
COMPANY OF AMERICA

You can be confident in choosing an Inclinator product.



Home Elevators

From simple accessibility to distinctive elegance, Elevette® has the most standard features and custom options. America's #1 brand.



Vertical Platform Lifts

The Inclinator Serenity wheelchair lift is the choice of homeowners throughout North America, offering easy access into and out of your home.

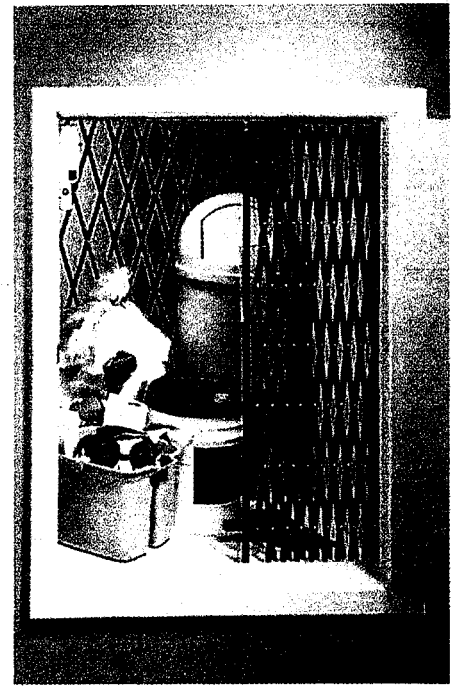

Commercial and Residential Dumbwaiters

Move heavy or bulky items effortlessly with a commercial or residential dumbwaiter from Inclinator.

Best Name in the Industry

Engineered for Reliability | Handcrafted Elevator Cabs | Robust Control System

Call us to locate your nearest dealer, or go to our website – www.inclinator.com – and click on “Find A Dealer.”



601 Gibson Boulevard, Harrisburg, PA 17104 USA
info@inclinator.com
Toll-Free in USA: 855-654-8122
www.inclinator.com

Consult your local building authorities for specific regulations on these products before purchasing. Specifications, material finishes and product options are subject to change without notice.

©2019, Inclinator Company of America | All Rights Reserved | INCMK60103 | SPCTM-5M-115 | Rev. 01-19

Inclinor Elevette Drive Systems

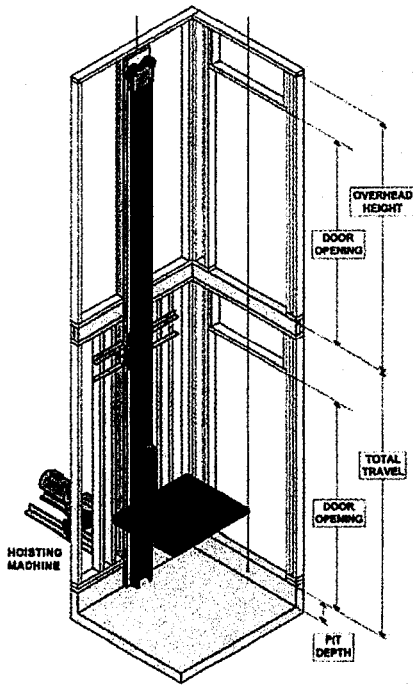

Cable Drum

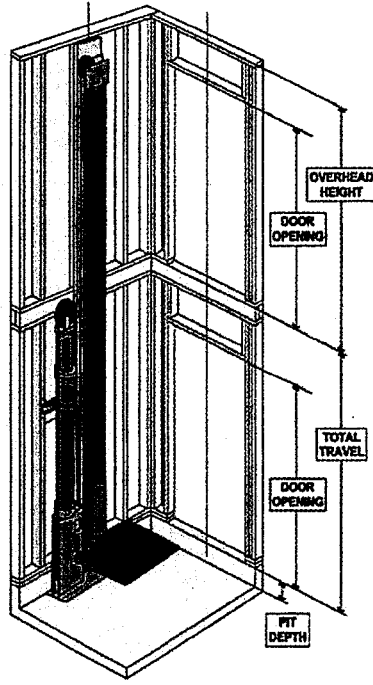

Hydraulic

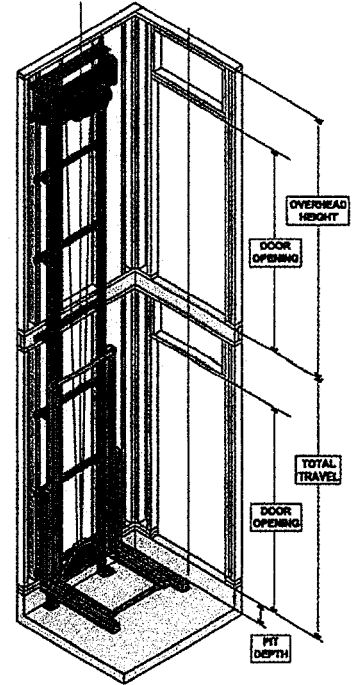

MRL Overhead Cable Drum

	Elevette® Cable Drum	Elevette® Hydraulic	Elevette® MRL Overhead Cable Drum
Maximum Capacity	500/1000#	1000#	1000#
Maximum Platform size	12 sq. ft./ 15 sq. ft.	15 sq. ft.	15 sq. ft.
Maximum Travel Distance	50 ft.	50 ft.	40 ft.
Pit Depth (min)	6 in./10 in.	10 in.	8 in.
Overhead Height (min)	Inside Cab Height + 16 in.	Inside Cab Height + 16 in.	Inside Cab Height + 25 in. (40 fpm) Inside Cab Height + 22 in. (30 fpm)
Maximum landings	6	6	6
Microprocessor Control System	✓	✓	✓
Used with ALL Cab styles	✓	✓	✓
Travel Speed - up to 40 fpm	✓	✓	✓
Call/Send Feature	✓	✓	✓
Emergency Lighting	✓	✓	✓
Emergency Battery Lowering	✓	✓	✓
Small Space Design	✓	✓	-
Seperate Machine Room Req'd	✓	✓	-

Elevator Gates and Operators

Accordion Style Gates

Available in vinyl, hardwood, acrylic and aluminum panels.

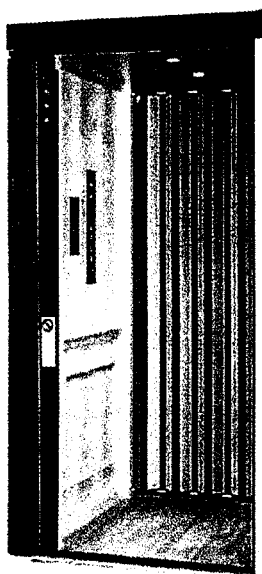

Vinyl

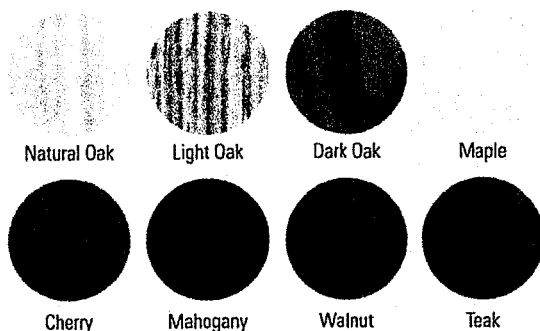

Hardwood

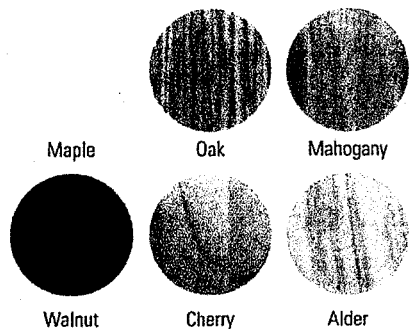

Aluminum

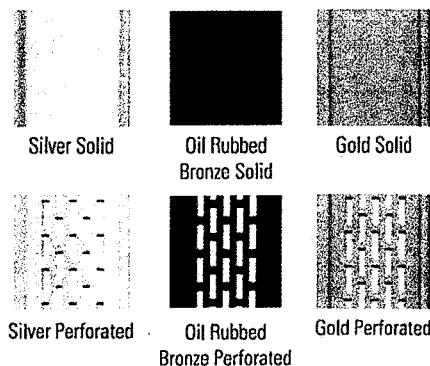
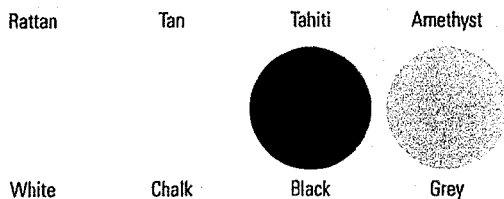

Acrylic Panels

Clear Acrylic



Tinted Acrylic

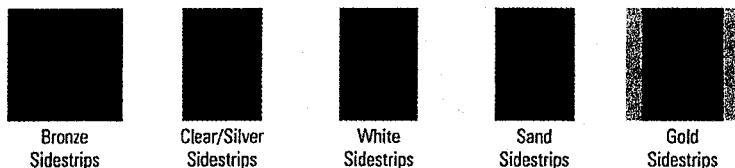

Scissor Style Gates

Available in oil rubbed bronze or clear aluminum.

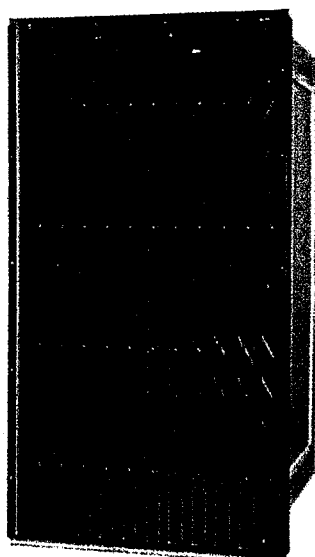

Oil Rubbed Bronze

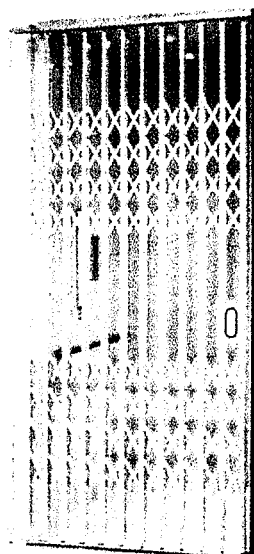

Clear/Silver

Automatic Gate Operators

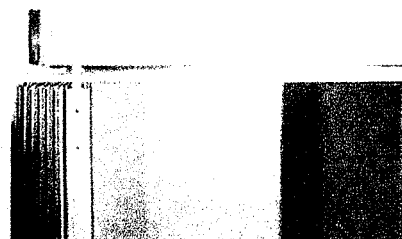

Available with accordion style gates only

Automatic Door Operators

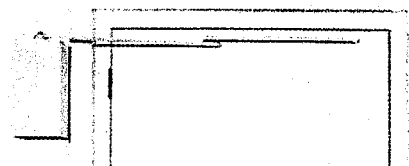

Available in silver, dark brown, and ivory white

Electrical Components

All Inclinator home elevators come standard with an easy-to-use Cab Operating Panel in the cab itself and Hall Stations for each landing. Choose flush or raised styles in three distinctive finishes. Emergency light and bell are standard, as is a digital landing position indicator, an overrun switch and our call/send feature. Key locks are optional.

Cab Operating Panels

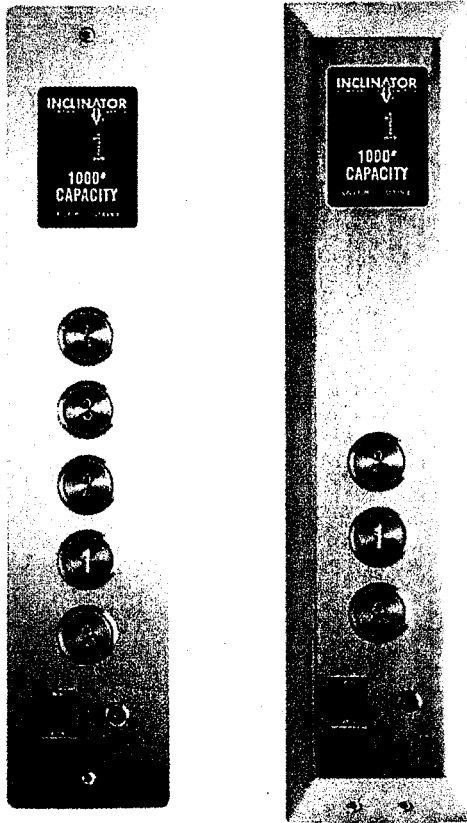

Flush

1-4 Landings: 4 1/8 x 20 1/4"
5-6 Landings: 4 1/8 x 24 3/4"

Raised

1-4 Landings: 4 3/4 x 21"
5-6 Landings: 4 3/4 x 24 3/4"

Hall Stations

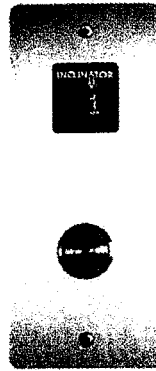

Flush

4 1/8 x 9 7/8"



Raised

3 1/2 x 8 1/4"

Available Finishes

Brushed
Stainless

Brushed
Brass

Oil Rubbed
Bronze

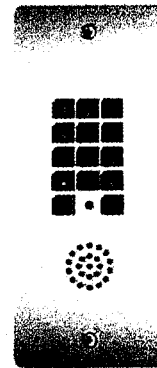

Optional Phone

We offer a flushed mount speaker phone.
An analog telephone line is required.

4 1/8 x 9 7/8"

Exterior - Water Resistant Hall Stations

Available in brushed stainless only



Closed with Hinged Cover

Lights

Up to four LED lights available (2 standard) which also serve as emergency lighting. Or supply your own lighting to match your home decor. For homeowner supplied lights, an emergency light is provided.

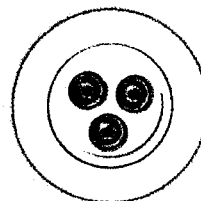

White

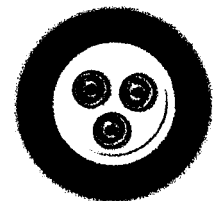

White & Painted Bronze

3 1/2" Diameter Recessed Down Light with Three
1-Watt High-Power LEDs with Pivoting Center

Cab Finishes

Walls and Ceiling

The following wood species are available for our 200, 250, 300 and 400 Cabs. Many other wood species can be special ordered upon request. White laminate available for ceilings only. Acrylic ceilings are also available.

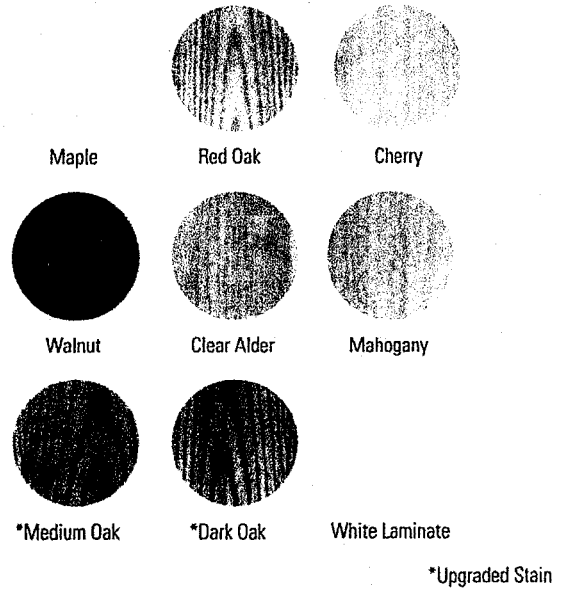

Available in satin, semi-gloss, clearcoat or virtually any custom paint or stain.

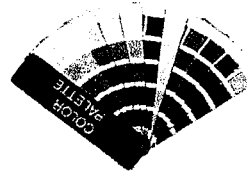

Flooring

The following floor options are available.

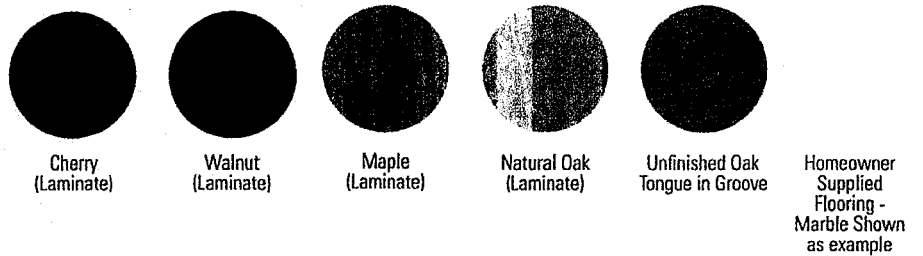

Handrail

One flat wood handrail, finished to match walls, is standard. Optional round metal handrail is available in one of these finishes



Brushed Stainless

Brushed Brass

Oil Rubbed Bronze

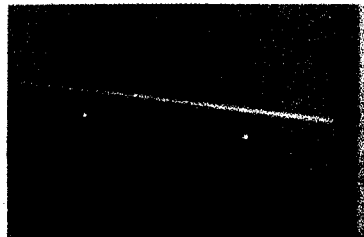

Standard: Flat Wood Handrail



Optional: Round Metal Handrail

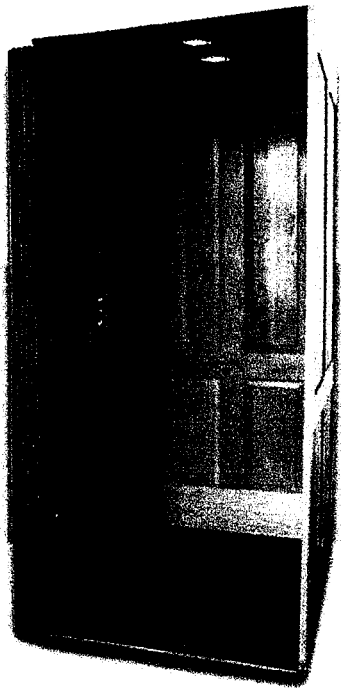

400 Cab
Solid wood with hardwood veneer raised or recessed panels. This cab complements a traditional home style.

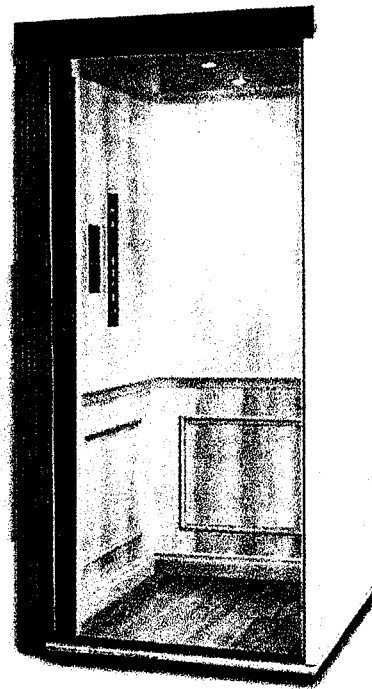

300 Cab
Smooth hardwood veneer panels with crown, chair, baseboard, and picture molding.

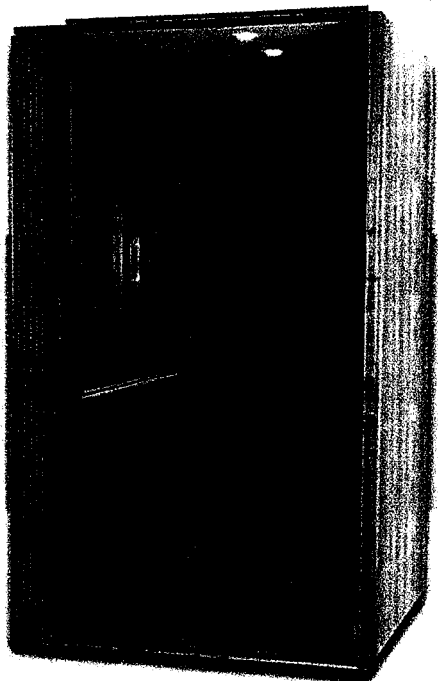

200 Cab
Smooth hardwood veneer panels with flush corners make this style ideal for more contemporary designs.

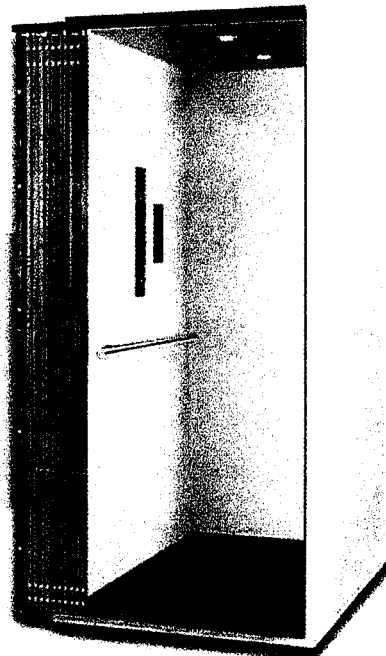

100 Cab
Paintable MDF panels with plywood core. White laminate ceiling. Shown with clear aluminum scissor gate

Beautiful Cab Styles

With the Best Fit and Finish
In the Industry

Choose a standard model or design a one-of-a-kind elevator.

Inclinators Elevette® is available in six cab styles, three drive systems, many door configurations and the most custom features and accessory options. Elevette can be placed in an interior or exterior elevator shaft.

Elevette has more standard features and custom options than any other home elevator brand.

Standard Features

- 100 Cab
- Accordion Gate (vinyl)
- Wooden Handrail
- Two (2) LED Lights
- Cab Operating Panel
- Hall Stations
- Cab Height – Up to 96" inside
- Up to 15 sq. ft. Cab Size

Custom Features

- Telephone
- Upgraded Cab Styles
- Upgraded Hand Rail
- Upgraded Accordion Gates
 - Hardwood
 - Acrylic
 - Aluminum
- Scissor Gates
- Custom Finish for Cab
- Hardwood Floor
- Non-skid Laminate Floor
- Over 50" Cab Width
- Water Resistant Hall Station
- Up to four (4) LED Lights
- Acrylic Cab Window/ Dome
- Auto Gate Opener
- Auto Door Opener

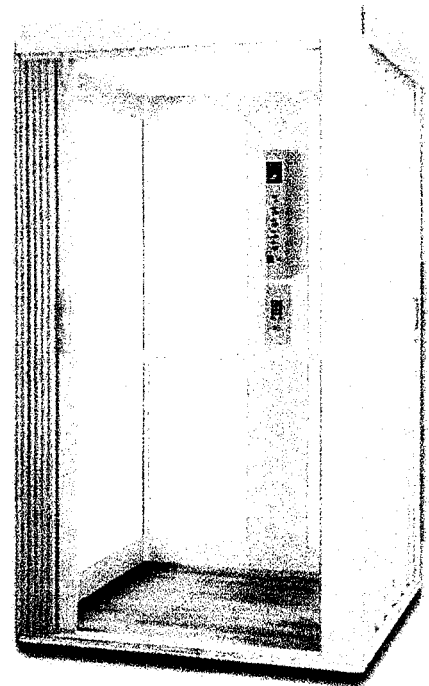

500 Cab

Powder-coated extruded aluminum frame with acrylic panels that provide a panoramic view. Frame available in silver, white, or black.



250 Cab

Shaker style with solid wood frame and veneer inserts. Shown with oil rubbed bronze scissor gate.

Elevator Cab Components

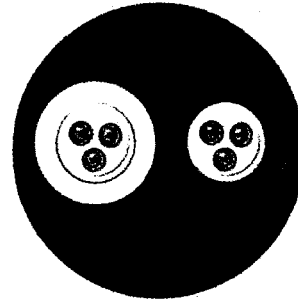

LED ceiling lights, or add your own lights

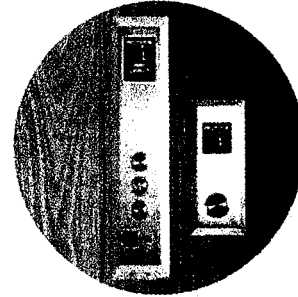

Cab Operating Panel, inside cab and Hall Station at each landing's door

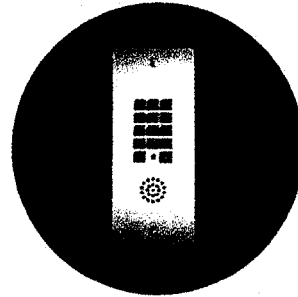

Optional flush mount phone



Wood or metal handrail

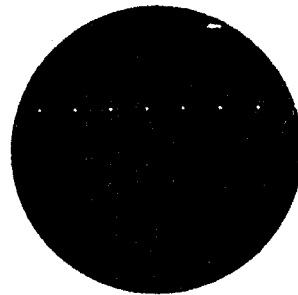

Accordion or scissor gates available

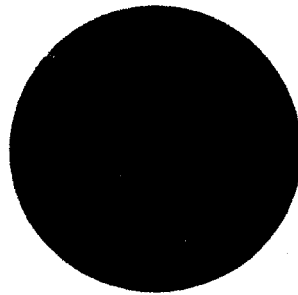

Many wood species or laminate choices for walls, floor, ceiling and accessory elements

Cab Style 400
Raised panel

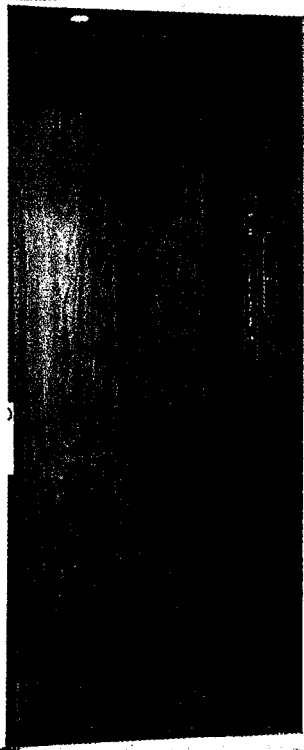

Cab Style 200

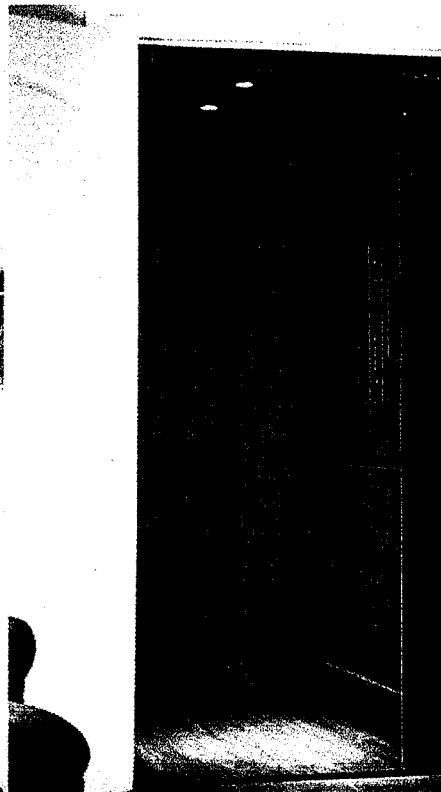

Cab Style 250



Cab Style 300
(Shown with optional second gate)

- **Reliable Performance**
- **Near Endless Design Possibilities**
- **Best Name In The Industry**

Elevette® Home Elevators

Beautifully designed and masterfully engineered.

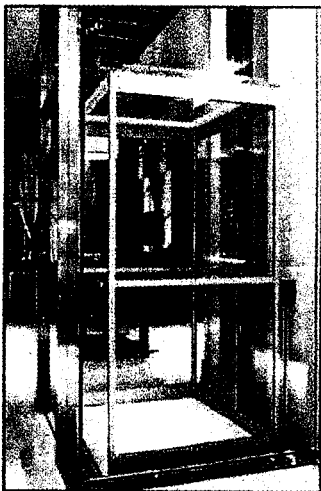

Cab Style 500

Homeowners appreciate Inclinator Elevette's beauty and reliable performance. Architects love the near endless design possibilities. Every Inclinator product is skillfully hand-made and finished one-at-a-time, making customization possible. Inclinator is the best name in the industry because we build the best home elevator and back it with valuable technical support and exceptional customer service.

Add to an existing home or include in new construction.

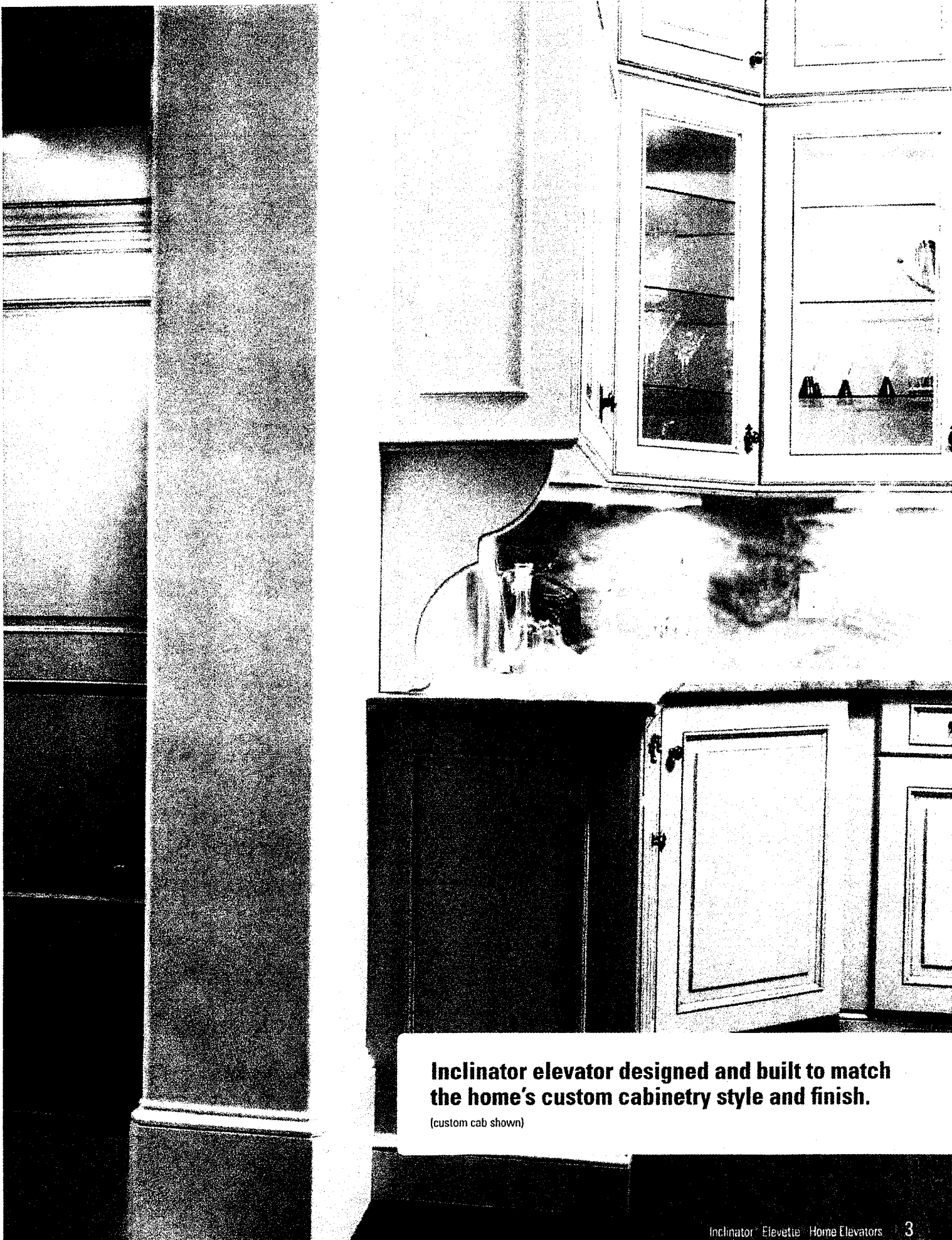

**Inclinor elevator designed and built to match
the home's custom cabinetry style and finish.**

(custom cab shown)

Door Strikes / Catches

(Options)

BALDWIN Baldwin 0426151 Adjustable Ball Catch
Part Number: 0426

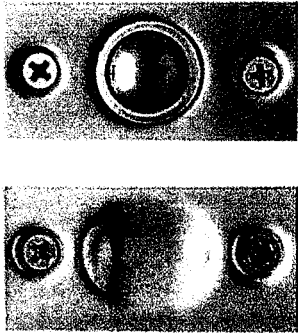

Finish: Antique Nickel-151

List Price: \$19.00
Our Price: **\$11.02**

Free Shipping on orders over \$99.00!
Ships In: 1 to 2 Business Days

Quantity: - + **Add to Cart**

31 In Stock

5% off all Baldwin products!
During checkout use coupon code: Baldwin5

Questions about this item? Be the first to ask here

LOW PRICE GUARANTEE

Finish

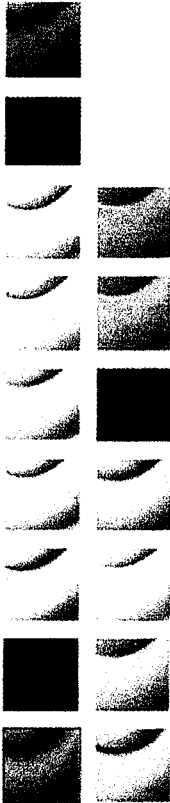

BALDWIN Baldwin 0440151 Adjustable Roller Catch
Part Number: 0440

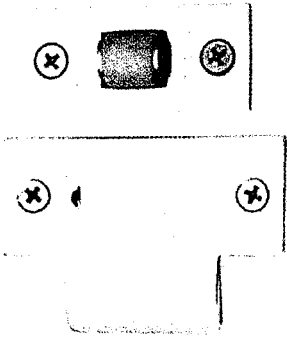

Finish: Antique Nickel-151

List Price: \$23.00
Our Price: **\$13.34**

Free Shipping on orders over \$99.00!
Ships In: 1 to 2 Business Days

Quantity: - + **Add to Cart**

48 In Stock

5% off all Baldwin products!
During checkout use coupon code: Baldwin5

Questions about this item? Be the first to ask here

LOW PRICE GUARANTEE

Finish

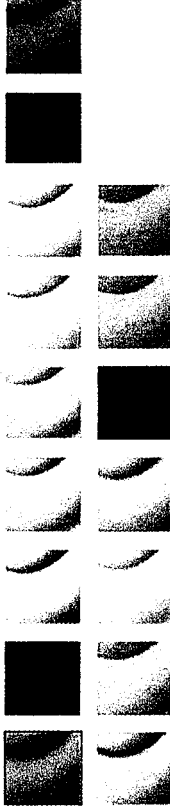

Flush Mount Inside Pull Option

(Multiple different options available)

Baldwin 0392102 Oil Rubbed Bronze 1-1/4 Inch x 1-1/2 Inch Flush Cabinet Pull

View the entire Flush Pull Collection

\$13.70 - \$13.60

Free Shipping on orders over \$49.00

14 in Stock

Leaves the Warehouse in 1 to 2 business days

ADD TO CART

BALDWIN



Product Details for the Baldwin 0392102 in Oil Rubbed Bronze

Recessed Door Handle Option

NED Stainless Steel 304 Cup Handle Recessed Door Handles Cabinet Invisible Pull Handle Fire Proof Set Disk Ring Lock

US \$15.10

Free Shipping to United States via ePacket

Quantity: 1

ADD TO CART



Rocky Mountain Elevator Products Options:

<http://www.rockymountainelevatorproducts.com>

Low Profile Turn Handles

\$ 15.00 Ea



O.R.B.

Must purchase full lip latch assembly to adapt this kit

\$ 13.00 Ea



S.S.

\$ 19.00 Ea



Brass

QTY

Sub Totals O.R.B. \$

S.S. \$

Brass \$

Turn Handle Total \$

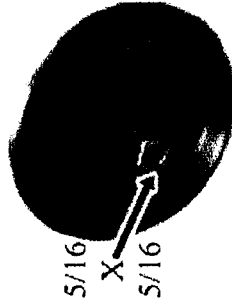

Turn handles operate the backside of any standard latch set with a 5/16" square turn shaft, allowing your preference styled knobs to be used on the outside of the hoistway.

Hardware Options

ASME A17.1-2016 - $\frac{3}{4}$ " - 4" Rule

HOISTWAY SIDE

2 X 4 FRAMING

1/2" DRYWALL

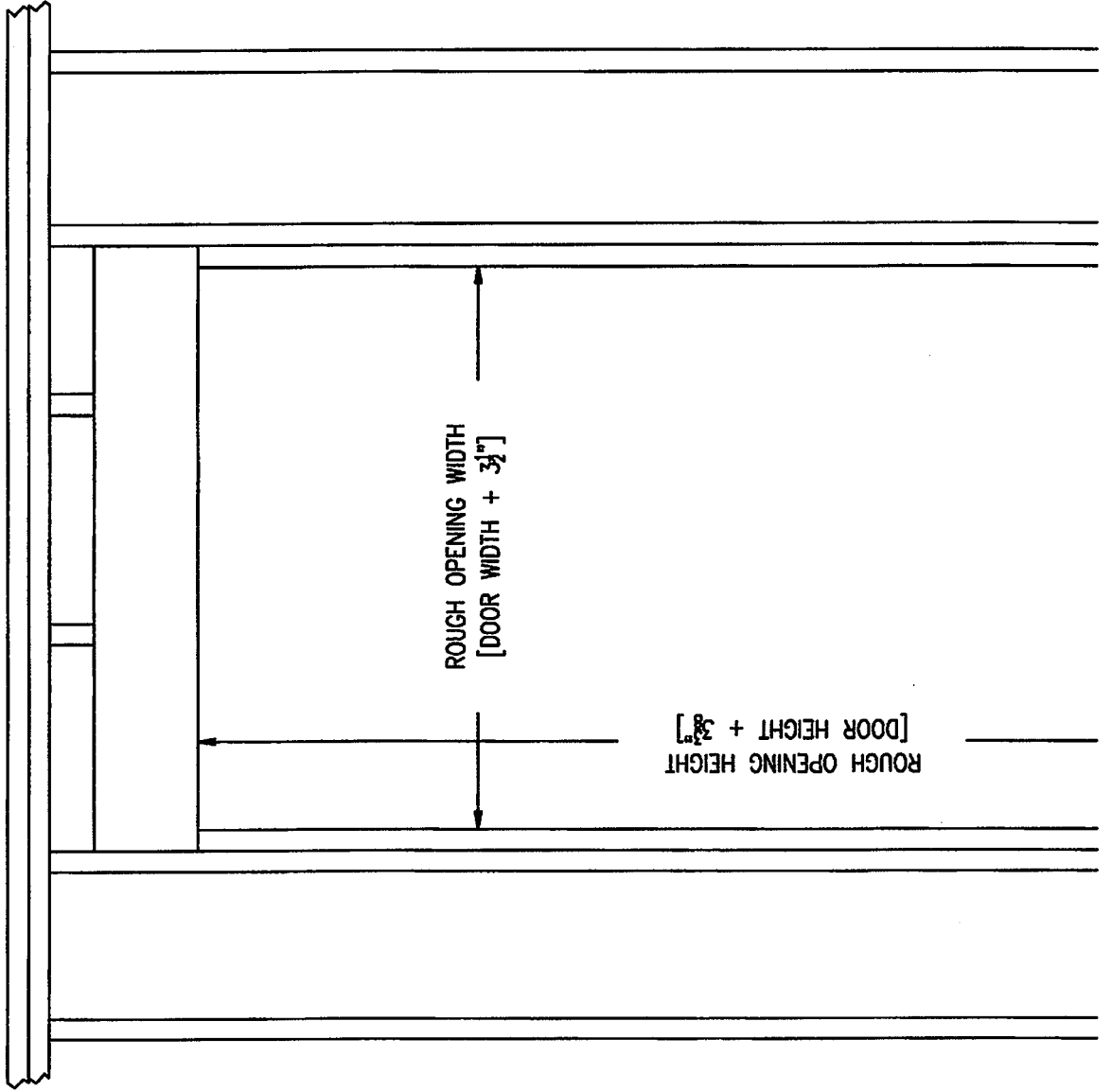
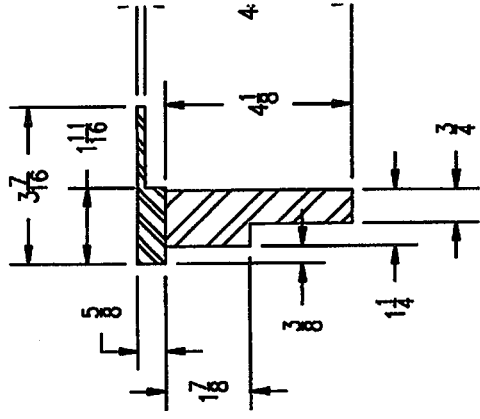
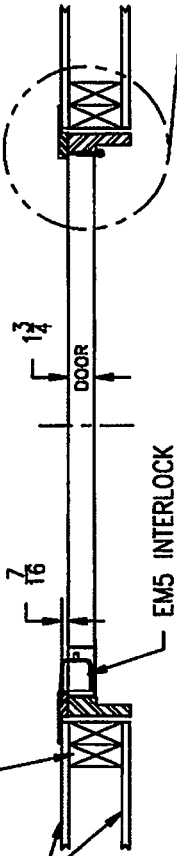

STANDARD 2x4 CONSTRUCTION W/ 1/2" DRYWALL (INSIDE)

DOOR WIDTH
(in inches)

ROUGH OPENING HEIGHT
[DOOR HEIGHT + 3 3/4"]

ROUGH OPENING WIDTH
[DOOR WIDTH + 3 1/2"]

- 24
- 26
- 28
- 30
- 32
- 34
- 36
- 38
- 40



3. Folding car doors be designed and installed to withstand a force of 75 lbs. applied horizontally using a 4" diameter sphere at any location within the folds on the car door, without permanent deformation. The deflection shall not exceed $\frac{3}{4}$ " and shall not displace the door from its guides or tracks. The force shall be applied while the door is in the fully closed position.

4. Horizontally sliding car doors and gates be designed and installed to withstand a force of 75 lbs. applied horizontally on an area 4" x 4" at right angles to and at any location on the car door or gate without permanent deformation. The deflection shall not exceed $\frac{3}{4}$ " and shall not displace the door from its guides or tracks. The force shall be applied while the door is in the fully closed position.

These code revisions are designed to eliminate the small child entrapment and injury hazard.

Is this code change mandatory for all residential elevator companies and their dealers?

ASME 17.1/CSA B44 are voluntary national safety standards prepared by dedicated elevator industry professionals with high levels of expertise. ASME 17.1/CSA B44-2016 was published on November 30, 2016. Compliance to the new standard is required within six months of its publication.

States and local governments use ASME 17.1/CSA B44 as guidance for state and local requirements that are required by law. Adoption of ASME 17.1/CSA B44-2016 will vary by state and local governments.

Inclinator Company of America is committed to providing residential elevators that meet the highest safety standards. We started installing light curtains as a standard feature in 2015 as a short-term measure to improve safety as these code changes were being developed and approved.

We will be following ASME 17.1/CSA B44-2016 for all units to be installed on and after May 30, 2017. This means that we will only be shipping units with code compliant car gates a few weeks before May 30, 2017 to ensure that installations on and after May 30, 2017 comply with ASME 17.1/CSA B44-2016.

What if I install an Inclinator residential elevator that isn't compliant with the new code change on or after May 30, 2017?

Inclinator Company of America will be modifying its Terms and Conditions of sale with additional wording requiring that the installing Dealer follow ASME 17.1/CSA B44-2016 and indemnify Inclinator Company of America for any injuries or property damages that occur due to any installation not meeting the requirements of ASME 17.1/CSA B44 on and after May 30, 2017.

We are urging all dealers to sell and install only ASME 17.1/CSA B44-2016 code compliant elevators on and after May 30, 2017. These code changes are being driven by safety concerns, especially the potential entrapment and injury of young children between the hoistway door and the car door.

Why the code change is an industry-wide necessity

Being an early adopter of the code change can be incredibly beneficial for dealers as they become their customers' number one advocates. Consumers want to know that the companies and dealers they do business with care about their well-being, and choosing to sell only code-compliant elevators is a simple way to accomplish this.

ASME 17.1-2016 (Safety Code for Elevators and Escalators) Has Been Revised.

It Was Published on November 30, 2016 and is Effective as of May 30, 2017

Did you know that changes have been made to Sections 5.3.1.7.2 (Clearance Between Hoistway Doors and Landing Sills), 5.3.1.8.2 (Car Doors and Gates), and 5.3.1.8.3 (Clearance Between Hoistway Doors and Gates) to improve the safety of residential elevators?

The ASME ANSI A17.1/CSA B44-2016 National Safety Code for Elevators – Section 5.3 Private Residence Elevators revisions were made to prevent entrapment and injury of small children between the hoistway door and the car gate. The reduced clearances were based on a hazard analysis that was conducted and provided to the ASME 17.1 Residence Elevator subcommittee.

New Requirements

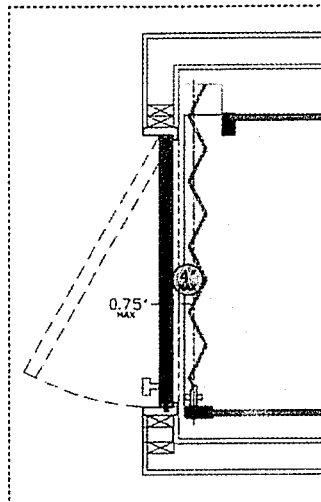

Inspection Diagram

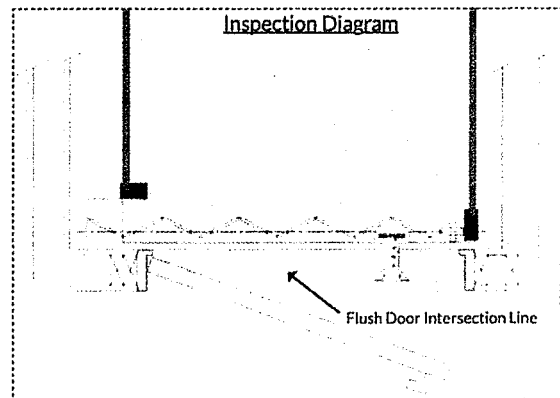

Accordian Car Door
Car Sill
Running Clearance
Inside Hoistway Face
Flush Door Surface

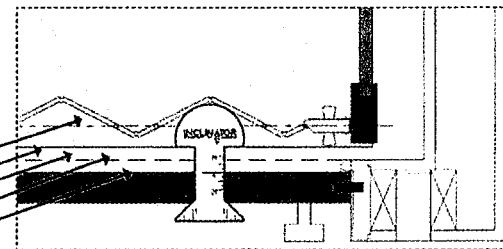

What code changes were made to improve the safety of residential elevators?

THE CODE REVISIONS REQUIRE THAT...

1. Where swinging hoistway doors and either folding or horizontally sliding car doors are used and both doors are in the fully closed position, the space between the hoistway door and the car door reject a 4" diameter ball at all points.
2. The distance between the hoistway face of the hoistway doors and the hoistway edge of the landing sill not exceed $\frac{3}{4}$ " for swinging doors.

INCLINATOR
COMPANY OF AMERICA

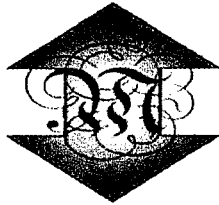

Marchal/Stevenson Elevator

PLEASE READ

The following is to be provided by the contractor/owner:

1. Adequate space for the elevator machinery.
2. Voltage: 220V – 30Amp service #10-3-WG wire for motor (dedicated line)
110V – 20Amp service #12 wire for car lights, phone line
**Please leave 15-20ft of extra wire in machine area
3. Provide doors: solid core, wood, 1 hour fire-rated – and door latches.
4. Swing of doors must be the same on all floors, unless otherwise approved.
5. Pit depth: 8" for a geared elevator, 9" for a hydraulic elevator (below finish grade floor).
6. Main rail: 2x12 pine support, full length of shaft, properly supported (please do not sheetrock 2x12's).
7. Auxiliary rail: 2x6 pine support, full length of shaft, properly supported.
8. Properly framed hatch in accordance with Marchal/Stevenson sketches.
9. Repair, cut and patch walls and provide doorsills, if necessary.
10. If the elevator equipment is housed in a room or closet on any floor other than the attic, the entrance door must be self-closing and self-locking. This is to prevent unauthorized persons from entering the area.
11. Per 2016 ASME code: Provide a maximum distance of 4" between the inside face of hoistway doors and the car gate. Provide a maximum distance of ¾" from inside face of hoistway door to edge of the landing sill. Ask for details.
12. 6'8" cab height requires a minimum of 7'8" clear from uppermost floor level to hoistway ceiling. 8' cab height requires a minimum of 9' clear.

If you have any questions regarding these requirements, please contact Marchal/Stevenson for clarification.

Marchal/Stevenson Elevator Customer Selection Sheet for the Inclinator Elevette®

<p align="center">Cab Style</p> <p>Standard: <input type="checkbox"/> 200</p> <p>Optional: <input type="checkbox"/> 250 <input type="checkbox"/> 300 <input type="checkbox"/> 400 <input type="checkbox"/> 500 <input type="checkbox"/> 150</p> <p><input type="checkbox"/> Special _____</p>	<p align="center">Car Operating Panel (All Standard Pricing)</p> <p>Design: <input type="checkbox"/> Flush <input type="checkbox"/> Raised</p> <p>Color: <input type="checkbox"/> Brushed Stainless Steel <input type="checkbox"/> Brushed Brass</p> <p><input type="checkbox"/> Oil Rubbed Bronze</p> <p>Location: <input type="checkbox"/> Standard</p> <p><input type="checkbox"/> Custom placement: _____</p> <p align="center"><small>(Requires approval by MSE)</small></p>				
<p align="center">Wood Panels</p> <p>Standard: <input type="checkbox"/> Red Oak <input type="checkbox"/> Maple</p> <p>Optional: <input type="checkbox"/> Mahogany <input type="checkbox"/> Walnut</p> <p><input type="checkbox"/> Cherry <input type="checkbox"/> Clear Alder</p> <p><input type="checkbox"/> Medium Oak <input type="checkbox"/> Dark Oak</p>	<p align="center">Hall Stations (All Standard Pricing)</p> <p>Design: <input type="checkbox"/> Flush (Retro-Fit Jobs Require Confirmation for Flush Option)</p> <p><input type="checkbox"/> Raised</p> <p>Color: <input type="checkbox"/> Brushed Stainless Steel <input type="checkbox"/> Brushed Brass</p> <p><input type="checkbox"/> Oil Rubbed Bronze</p> <p>Optional: (Options Below Typically Beneficial for Exterior Doors Only)</p> <p><input type="checkbox"/> Keylock _____ (Fill in Quantity)</p> <p><input type="checkbox"/> Stainless Steel Water/Corrosion Resistant Stations _____ (Quantity)</p>				
<p align="center">Wood Panel Finish</p> <p>Standard: <input type="checkbox"/> Unfinished</p> <p>Optional: <input type="checkbox"/> Semi-Gloss <input type="checkbox"/> Satin <input type="checkbox"/> Gloss</p> <p><input type="checkbox"/> Standard White Paint – Semi-Gloss Finish</p>	<p align="center">Phone Options</p> <p>Standard: <input type="checkbox"/> Hanging Wall Phone (Continue to Gate Choice)</p> <p>Optional: <input checked="" type="checkbox"/> Speaker Phone <input type="checkbox"/> Phone Box</p> <p>Select: <input type="checkbox"/> Oil Rubbed Bronze</p> <p><input type="checkbox"/> Brushed Brass</p> <p><input checked="" type="checkbox"/> Brushed Stainless Steel</p> <p>Select: <input type="checkbox"/> Standard Location <input type="checkbox"/> Custom Location _____</p>				
<p align="center">Cab Ceiling (All Standard Pricing)</p> <p><input type="checkbox"/> Matching Wood <input type="checkbox"/> White Melamine</p>	<p align="center">Gate(s)</p> <table border="1" style="width:100%; border-collapse: collapse;"> <tr> <td style="width:50%; padding: 5px;"> <p>Standard:</p> <p><u>Vinyl Accordion Laminate</u></p> <p><input type="checkbox"/> Maple <input type="checkbox"/> Walnut</p> <p><input type="checkbox"/> Natural Oak <input type="checkbox"/> White</p> <p><input type="checkbox"/> Light Oak <input type="checkbox"/> Teak</p> <p><input type="checkbox"/> Dark Oak <input type="checkbox"/> Chalk</p> <p><input type="checkbox"/> Cherry <input type="checkbox"/> Tan</p> <p><input type="checkbox"/> Mahogany <input type="checkbox"/> Black</p> <p><input type="checkbox"/> Rattan <input type="checkbox"/> Tahiti</p> <p><input type="checkbox"/> Amethyst <input type="checkbox"/> Grey</p> </td> <td style="width:50%; padding: 5px;"> <p>Optional:</p> <p><u>Accordion Options</u></p> <p><input type="checkbox"/> Add 3 Vision Panels (N/A on Acrylic Gate)</p> <p><input type="checkbox"/> Auto Gate Operator(s)</p> <p><input type="checkbox"/> Auto Door Operator(s)</p> </td> </tr> <tr> <td style="padding: 5px;"> <p>Optional:</p> <p><u>Accordion Options</u></p> <p>Hardwood:</p> <p><input type="checkbox"/> Maple <input type="checkbox"/> Walnut</p> <p><input type="checkbox"/> Oak <input type="checkbox"/> Mahogany</p> <p><input type="checkbox"/> Cherry <input type="checkbox"/> Alder</p> <p>All Acrylic Vision Panel:</p> <p><input type="checkbox"/> Clear Acrylic</p> <p><input type="checkbox"/> Tinted (Bronze) Acrylic</p> <p>Aluminum:</p> <p><input type="checkbox"/> Silver Solid <input type="checkbox"/> Silver Perf.</p> <p><input type="checkbox"/> ORB Solid <input type="checkbox"/> ORB Perf.</p> <p><input type="checkbox"/> Gold Solid <input type="checkbox"/> Gold Perf.</p> </td> <td style="padding: 5px;"> <p>Optional:</p> <p><u>Scissor Gate (Anodized)</u></p> <p><input type="checkbox"/> Clear/Silver</p> <p><input type="checkbox"/> Oil Rubbed Bronze</p> </td> </tr> </table>	<p>Standard:</p> <p><u>Vinyl Accordion Laminate</u></p> <p><input type="checkbox"/> Maple <input type="checkbox"/> Walnut</p> <p><input type="checkbox"/> Natural Oak <input type="checkbox"/> White</p> <p><input type="checkbox"/> Light Oak <input type="checkbox"/> Teak</p> <p><input type="checkbox"/> Dark Oak <input type="checkbox"/> Chalk</p> <p><input type="checkbox"/> Cherry <input type="checkbox"/> Tan</p> <p><input type="checkbox"/> Mahogany <input type="checkbox"/> Black</p> <p><input type="checkbox"/> Rattan <input type="checkbox"/> Tahiti</p> <p><input type="checkbox"/> Amethyst <input type="checkbox"/> Grey</p>	<p>Optional:</p> <p><u>Accordion Options</u></p> <p><input type="checkbox"/> Add 3 Vision Panels (N/A on Acrylic Gate)</p> <p><input type="checkbox"/> Auto Gate Operator(s)</p> <p><input type="checkbox"/> Auto Door Operator(s)</p>	<p>Optional:</p> <p><u>Accordion Options</u></p> <p>Hardwood:</p> <p><input type="checkbox"/> Maple <input type="checkbox"/> Walnut</p> <p><input type="checkbox"/> Oak <input type="checkbox"/> Mahogany</p> <p><input type="checkbox"/> Cherry <input type="checkbox"/> Alder</p> <p>All Acrylic Vision Panel:</p> <p><input type="checkbox"/> Clear Acrylic</p> <p><input type="checkbox"/> Tinted (Bronze) Acrylic</p> <p>Aluminum:</p> <p><input type="checkbox"/> Silver Solid <input type="checkbox"/> Silver Perf.</p> <p><input type="checkbox"/> ORB Solid <input type="checkbox"/> ORB Perf.</p> <p><input type="checkbox"/> Gold Solid <input type="checkbox"/> Gold Perf.</p>	<p>Optional:</p> <p><u>Scissor Gate (Anodized)</u></p> <p><input type="checkbox"/> Clear/Silver</p> <p><input type="checkbox"/> Oil Rubbed Bronze</p>
<p>Standard:</p> <p><u>Vinyl Accordion Laminate</u></p> <p><input type="checkbox"/> Maple <input type="checkbox"/> Walnut</p> <p><input type="checkbox"/> Natural Oak <input type="checkbox"/> White</p> <p><input type="checkbox"/> Light Oak <input type="checkbox"/> Teak</p> <p><input type="checkbox"/> Dark Oak <input type="checkbox"/> Chalk</p> <p><input type="checkbox"/> Cherry <input type="checkbox"/> Tan</p> <p><input type="checkbox"/> Mahogany <input type="checkbox"/> Black</p> <p><input type="checkbox"/> Rattan <input type="checkbox"/> Tahiti</p> <p><input type="checkbox"/> Amethyst <input type="checkbox"/> Grey</p>	<p>Optional:</p> <p><u>Accordion Options</u></p> <p><input type="checkbox"/> Add 3 Vision Panels (N/A on Acrylic Gate)</p> <p><input type="checkbox"/> Auto Gate Operator(s)</p> <p><input type="checkbox"/> Auto Door Operator(s)</p>				
<p>Optional:</p> <p><u>Accordion Options</u></p> <p>Hardwood:</p> <p><input type="checkbox"/> Maple <input type="checkbox"/> Walnut</p> <p><input type="checkbox"/> Oak <input type="checkbox"/> Mahogany</p> <p><input type="checkbox"/> Cherry <input type="checkbox"/> Alder</p> <p>All Acrylic Vision Panel:</p> <p><input type="checkbox"/> Clear Acrylic</p> <p><input type="checkbox"/> Tinted (Bronze) Acrylic</p> <p>Aluminum:</p> <p><input type="checkbox"/> Silver Solid <input type="checkbox"/> Silver Perf.</p> <p><input type="checkbox"/> ORB Solid <input type="checkbox"/> ORB Perf.</p> <p><input type="checkbox"/> Gold Solid <input type="checkbox"/> Gold Perf.</p>	<p>Optional:</p> <p><u>Scissor Gate (Anodized)</u></p> <p><input type="checkbox"/> Clear/Silver</p> <p><input type="checkbox"/> Oil Rubbed Bronze</p>				
<p align="center">Flooring</p> <p>Standard:</p> <p><input type="checkbox"/> Flooring by Others - Thickness of Flooring ____ In. (Cab height will be reduced by flooring thickness installed)</p> <p>Optional: <input type="checkbox"/> Cherry Laminate <input type="checkbox"/> Natural Oak Laminate</p> <p><input type="checkbox"/> Maple Laminate <input type="checkbox"/> Walnut Laminate</p> <p><input type="checkbox"/> Unfinished Red Oak – Tongue & Groove</p> <p><input type="checkbox"/> Red Oak – Tongue & Groove - Finished to Match Panels</p>	<p align="center">Gate(s)</p>				
<p align="center">Handrail</p> <p>Standard: <input type="checkbox"/> None <input type="checkbox"/> Matching Wood (Flat)</p> <p>Optional: <input type="checkbox"/> Round Brushed Stainless</p> <p><input type="checkbox"/> Round Brushed Brass</p> <p><input type="checkbox"/> Round Oil Rubbed Bronze</p> <p><input type="checkbox"/> Flat Stainless Steel</p> <p><input type="checkbox"/> Flat Brushed Brass</p>	<p align="center">Gate(s)</p>				
<p align="center">Lighting</p> <p>Standard: <input type="checkbox"/> 2 LED Lights</p> <p><input type="checkbox"/> Customer to Provide Lighting</p> <p>Optional: <input type="checkbox"/> (4) LED Lights</p> <p>Select Trim Color for LED:</p> <p><input type="checkbox"/> White <input type="checkbox"/> Oil Rubbed Bronze</p>	<p align="center">Gate(s)</p>				
<p align="center">Cab Height</p> <p>Standard: <input type="checkbox"/> 6' 8"</p> <p>Optional: <input type="checkbox"/> 8' – (Requires Sufficient Overhead)</p> <p><input type="checkbox"/> Other: _____</p>	<p align="center">Choose Sidestrip Color for All Accordion Gates:</p> <p><input type="checkbox"/> Bronze <input type="checkbox"/> Clear/Silver <input type="checkbox"/> White <input type="checkbox"/> Sand <input type="checkbox"/> Gold</p>				

Customer Name/Address: _____

Signed: _____ Date: _____

North Carolina
718-412-4202

103 Lister Ave. Rm. 201
Raleigh, NC 27601
Zone 000000

Copyright © 1997 by
www.lispro.com

Marchal/Stevenson Elevator Co., Inc

Customer Information

Please provide job site information in the area below:

Resident's Name (if applicable)

Neil Dougherty

Resident's Phone Number (if applicable)

713-715-9202

Project # (Applicable when permit is required by local municipality)

Street Address

103 Isles End Rd.

City, State, Zip Code

Tiki Island, TX 77554

Please provide billing information in the area below:

Same as above

Name (If a business, provide business name and contact)

Phone Number (If a business, provide office phone number)

Fax Number

Street Address

City, State, Zip Code

Email

dougherty.neil@gmail.com

Do you prefer to have information sent by Fax Email or Standard Mail?

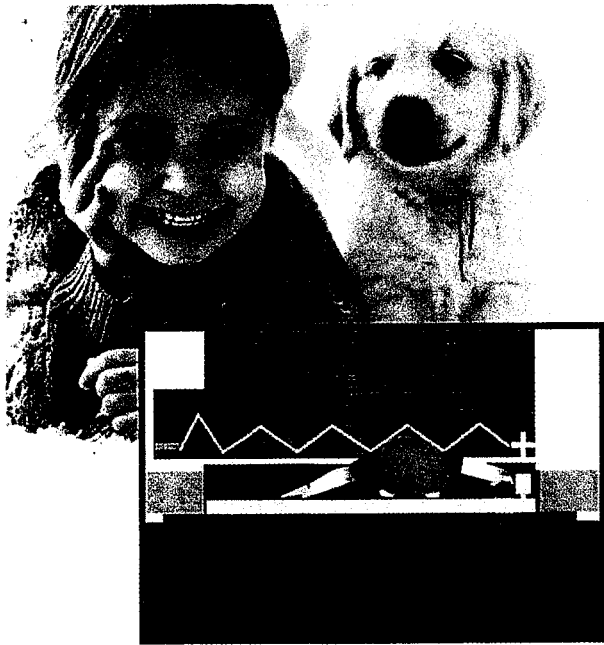

3. Folding car doors be designed and installed to withstand a force of 75 lbs. applied horizontally using a 4" diameter sphere at any location within the folds on the car door, without permanent deformation. The deflection shall not exceed $\frac{3}{4}$ " and shall not displace the door from its guides or tracks. The force shall be applied while the door is in the fully closed position.

4. Horizontally sliding car doors and gates be designed and installed to withstand a force of 75 lbs. applied horizontally on an area 4" x 4" at right angles to and at any location on the car door or gate without permanent deformation. The deflection shall not exceed $\frac{3}{4}$ " and shall not displace the door from its guides or tracks. The force shall be applied while the door is in the fully closed position.

These code revisions are designed to eliminate the small child entrapment and injury hazard.

Is this code change mandatory for all residential elevator companies and their dealers?

ASME 17.1/CSA B44 are voluntary national safety standards prepared by dedicated elevator industry professionals with high levels of expertise. ASME 17.1/CSA B44-2016 was published on November 30, 2016. Compliance to the new standard is required within six months of its publication.

States and local governments use ASME 17.1/CSA B44 as guidance for state and local requirements that are required by law. Adoption of ASME 17.1/CSA B44-2016 will vary by state and local governments.

Inclinator Company of America is committed to providing residential elevators that meet the highest safety standards. We started installing light curtains as a standard feature in 2015 as a short-term measure to improve safety as these code changes were being developed and approved.

We will be following ASME 17.1/CSA B44-2016 for all units to be installed on and after May 30, 2017. This means that we will only be shipping units with code compliant car gates a few weeks before May 30, 2017 to ensure that installations on and after May 30, 2017 comply with ASME 17.1/CSA B44-2016.

What if I install an Inclinator residential elevator that isn't compliant with the new code change on or after May 30, 2017?

Inclinator Company of America will be modifying its Terms and Conditions of sale with additional wording requiring that the installing Dealer follow ASME 17.1/CSA B44-2016 and indemnify Inclinator Company of America for any injuries or property damages that occur due to any installation not meeting the requirements of ASME 17.1/CSA B44 on and after May 30, 2017.

We are urging all dealers to sell and install only ASME 17.1/CSA B44-2016 code compliant elevators on and after May 30, 2017. These code changes are being driven by safety concerns, especially the potential entrapment and injury of young children between the hoistway door and the car door.

Why the code change is an industry-wide necessity

Being an early adopter of the code change can be incredibly beneficial for dealers as they become their customers' number one advocates. Consumers want to know that the companies and dealers they do business with care about their well-being, and choosing to sell only code-compliant elevators is a simple way to accomplish this.

HOISTWAY SIDE

2 X 4 FRAMING

1/2" DRYWALL

EMS INTERLOCK

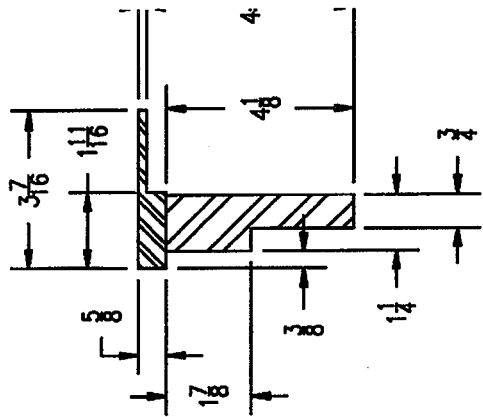
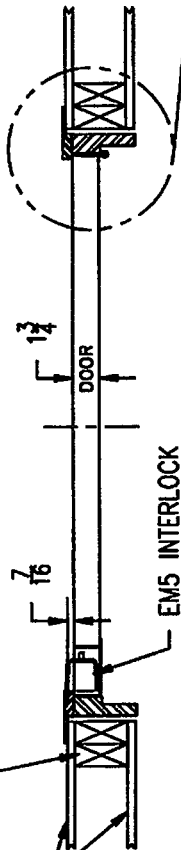

STANDARD 2x4 CONSTRUCTION W/ 1/2" DRYWALL (INSIDE)

ROUGH OPENING WIDTH
[DOOR WIDTH + 3 1/2"]

ROUGH OPENING HEIGHT
[DOOR HEIGHT + 3 3/8"]

DOOR WIDTH
(in inches)

- 24
- 26
- 28
- 30
- 32
- 34
- 36
- 38
- 40

G.F. No. 17167038198 - Buyer: Nell O. Dougherty and Joseph C. Dougherty
 The Surface only of Lot Twenty-Seven (27) of TIKI ISLAND SECTION ELEVEN (11),
 a subdivision in Galveston County, Texas according to the map or plat thereof
 recorded in Volume 1616, Page 193, later transferred to Plat Record 8, Map
 Number 43, of the Map Records in the Office of the County Clerk of Galveston
 County, Texas.

Notes: Property subject to agreement with HL&P for electrical service distribution system
 per Volume 3176, Page 648 and 2' wide easement centered on underground utility facilities
 from dedicated easements to the point of service. Property also subject to easement
 rights for future grants per Volume 2076, Page 734 and Volume 2076, Page 855.

SCALE
 1" = 20'

